

1 HANDLEBAR (FOR EUROPE 04)

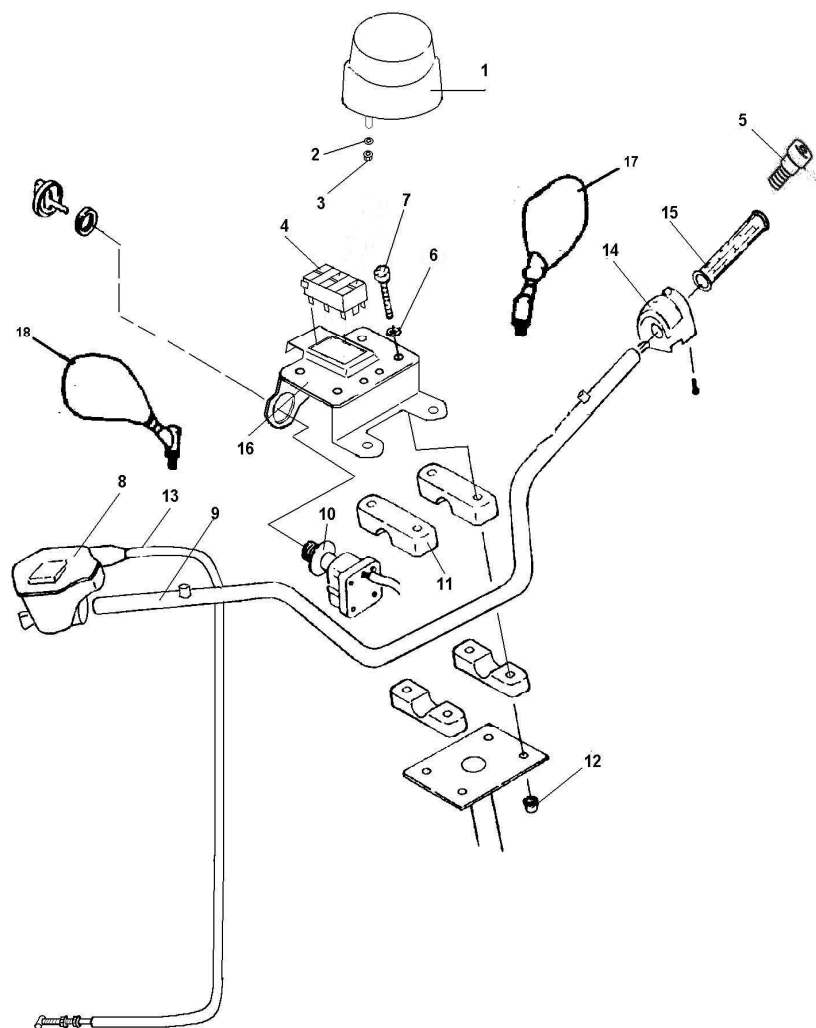

REF. N	PART No.	DESCRIPTION	Q'TY
1	30101	SPEEDOMETER	1
2	10006	WASHER 6	2
3	10004	NUT M6	2
4	30104a	WARNING LIGHT HIGH TEMP/DIRECTION	1
5	30119	GRIP END.	2
6	10068	WASHER 8	4
7	10139	BOLT M8X65	4
8	20109	THROTTLE CONTROL	1
9	30109	HANDLEBAR	1
10	30110	IGNITION SWITCH WITH KEY	1
11	20112a	HANDLEBAR CLAMP	4
12	10079	NUT M8	4
13	20114	THROTTLE CABLE	1
14	30114	SWITCH ASSY	1
15	30515	GRIP	2
16	30116a	WARNING LIGHT BRACKET	1
17	30117	REAR VIEW MIRROR LEFT	1
18	30118	REAR VIEW MIRROR RIGHT	1

1A HANDLEBAR (FOR EUROPE)

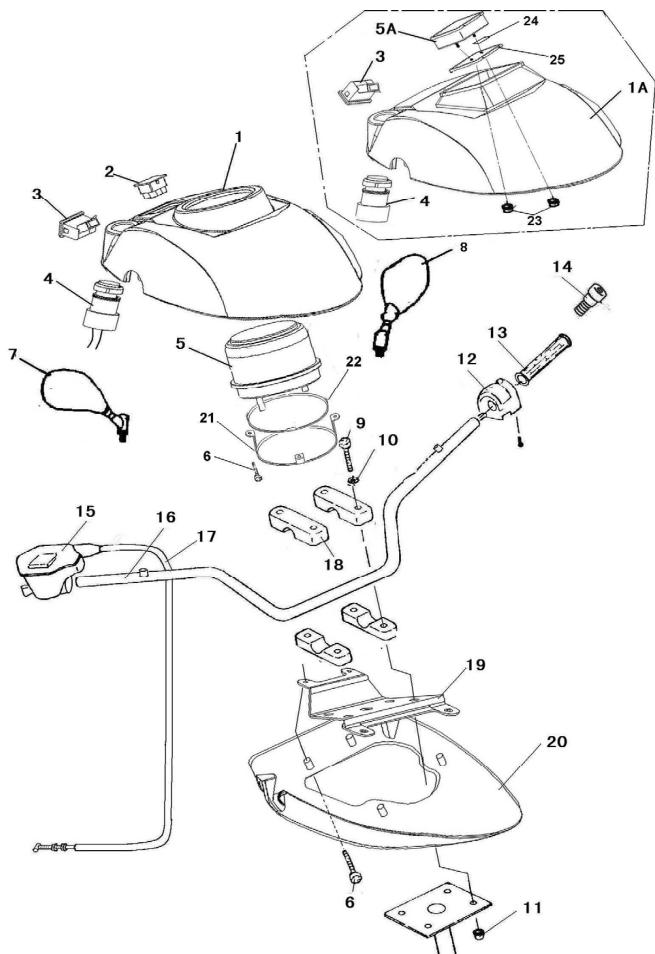

REF. N°	PART No.	DESCRIPTION	Q'TY
1	20104F	INSTRUMENT HOUSING UPPER	1
	20104G	INSTRUMENT HOUSING UPPER	1
2	20105F	WARNING LIGHT	1
3	32030	HAZARD LIGHT SWITCH	1
4	30110	IGNITION SWITCH WITH KEY	1
5	30101F	METER (MECHANICAL)	1
	30101G	METER (LIQUID CRYSTAL DISPLAY)	2
6	10178	SCREW ST4.2X13	10
7	30117	REAR VIEW MIRROR LEFT	1
8	30118	REAR VIEW MIRROR RIGHT	1
9	10139	BOLT M8X65	4
10	10068	WASHER 8	4
11	10079	NUT M8	4
12	30114	SWITCH ASSY	1
13	30515	GRIP	2
14	30119	GRIP END.	2
15	20109	THROTTLE CONTROL	1
16	30109	HANDLEBAR	1
17	20114a	THROTTLE CABLE	1
	20114b	THROTTLE CABLE	1
18	20112a	HANDLEBAR CLAMP	4
19	20117F	WARNING LIGHT BRACKET1	1
20	20120	INSTRUMENT HOUSING DOWN	1
21	20121	WARNING LIGHT BRACKET 2	1
22	20122	RUBBER RING	1
23	10004	NUT M6	2
24	20124	CUSHION	4
25	20125	RUBBER RING 2	2

2 FUEL TANK

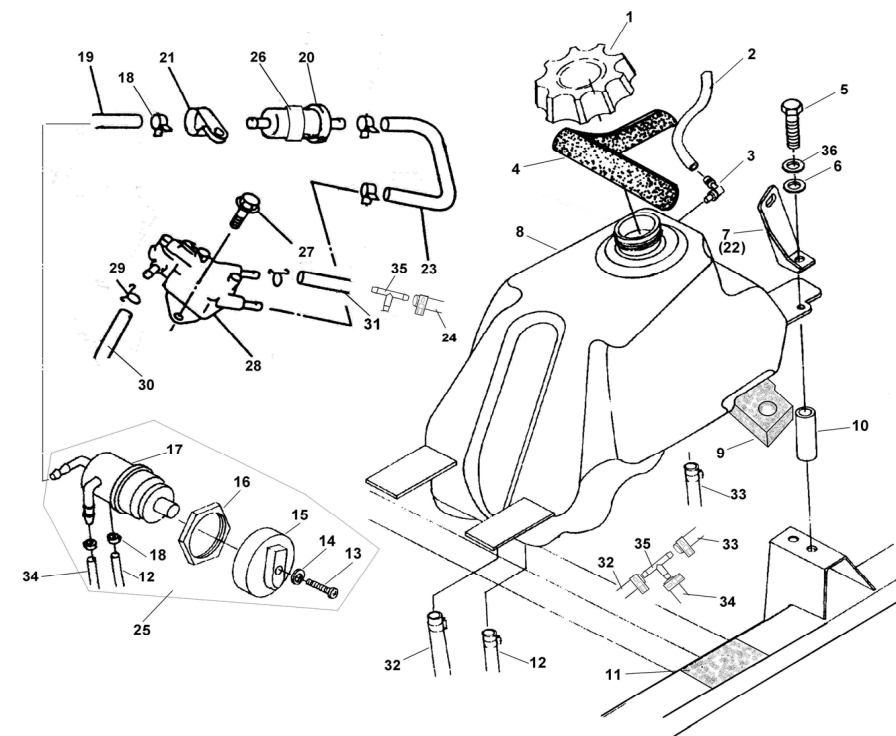

REF. N	PART NO.	DESCRIPTION	Q'TY
1	20201	FUEL CAP	1
2	20202	VENT TUBE	1
3	20203	VENT FITTING	1
4	20204	FOAM GASKET	1
5	10005	BOLT M6X60	2
6	10006	WASHER 6	2
7	20207	MOUNTING BRACKET LEFT	1
8	20208a	FUEL TANK	1
9	20209	FOAM PAD	1
10	20210	SPACER	2
11	20211	MOUNTING PAD	2
12	20212	FUEL HOSE	1
13	10007	SCREW M4	1
14	10071	WASHER 4	1
15	20215	FUEL CONTROL KNOB	1
16	20216	NUT	1
17	20217	FUEL VALVE	1
18	20218	HOSE CLAMP 1	9
19	20219	FUEL LINE 2	1
20	20220	FUEL FILTER	1
21	20221	CLAMP	1
22	20222	MOUNTING BRACKET RIGHT	1
23	20223	FUEL LINE 1	1
24	30236	PIPE 2	1
25	20225	FUEL VALVE ASSY	1
26	20226	FUEL FILTER PAD	1
27	10140	BOLT M6X12	2
28	20228	FUEL PUMP ASSY	1
29	20229	HOSE CLAMP 2	7

2 FUEL TANK

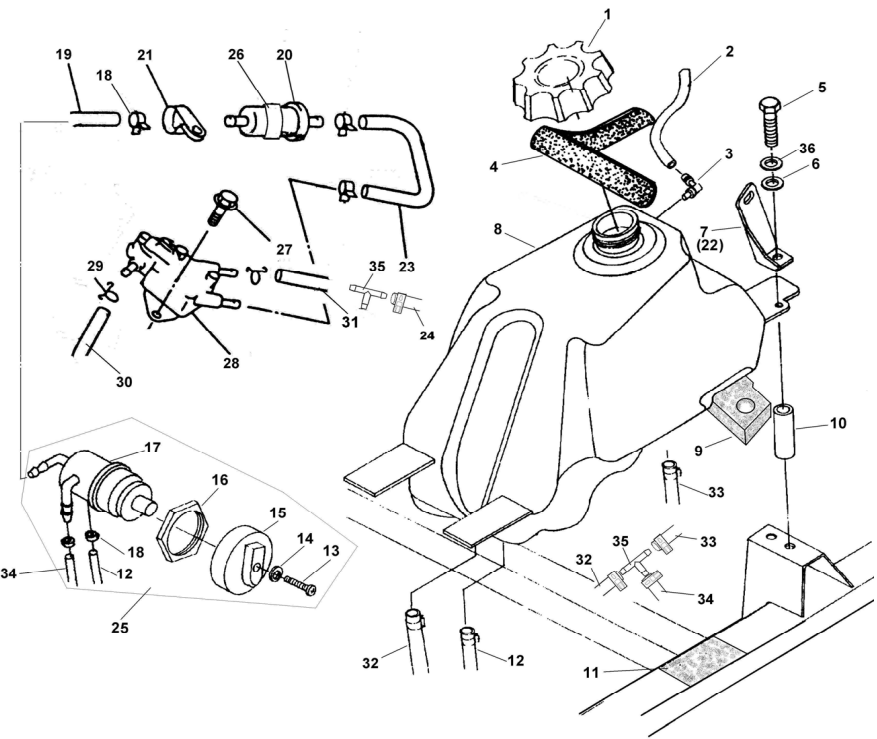

REF. N	PART NO.	DESCRIPTION	Q'TY
30	20230	FUEL LINE 3	1
31	20231	PIPE	1
32	30232	FUEL HOSE1	1
33	30233	FUEL HOSE2	1
34	30234	FUEL HOSE3	1
35	30235	FUEL HOSE COUPLER	2
36	10308	WASHER 6	2

3 REAR FENDERS

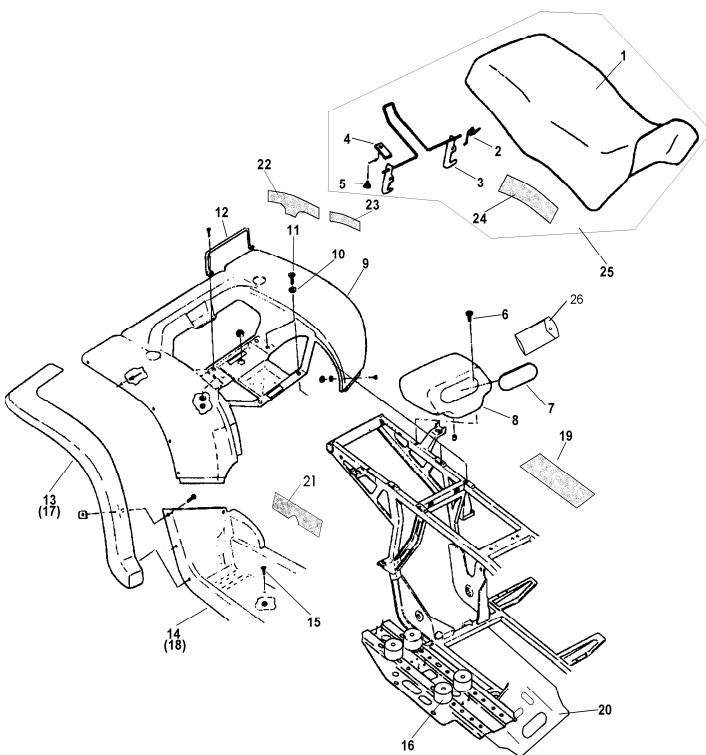

REF. N°	PART No.	DESCRIPTION	Q'TY
1	20301	SEAT	1
2	20302	SPRING	2
3	20303	LATCH ASSEMBLY	1
4	20304	RETAINER CLIP	2
5	10009	SCREW ST4.8X16	4
6	10010	BOLT M6X15	2
7	20307	STORAGE BOX COVER	1
8	20308	STORAGE BOX	1
9	20309BU	REAR FENDERS(BU)	1
	20309SI	REAR FENDERS(SI)	1
	20309GN	REAR FENDERS(GN)	1
	20309RE	REAR FENDERS(RE)	1
	20309GY	REAR FENDERS(GY)	1
	20309BK	REAR FENDERS(BK)	1
	20309YW	REAR FENDERS(YW)	1
10	10011	WASHER 6	4
11	10010	BOLT M6X15	42
12	20312	LATCH BRACKET	1
13	20313a	REAR MUD GUARD RIGHT	1
14	20314a	FOOTREST RIGHT (ONLY FOR 04)	1
	20314b	FOOTREST RIGHT	1
15	20315	BOLT M6X20	14
16	20316	RUBBER PAD	14
17	20317a	REAR MUD GUARD LEFT	1
18	20318a	FOOTREST LEFT	1
19	20319	BATTERY MOUNTING PAD	3
20	20320	PLASTIC PLATE	1
21	20321	FOOTREST RIGHT ADIABATIC PELLICLE	1
22	20322	REAR MUD ADIABATIC PELLICLE A	2

3 REAR FENDERS

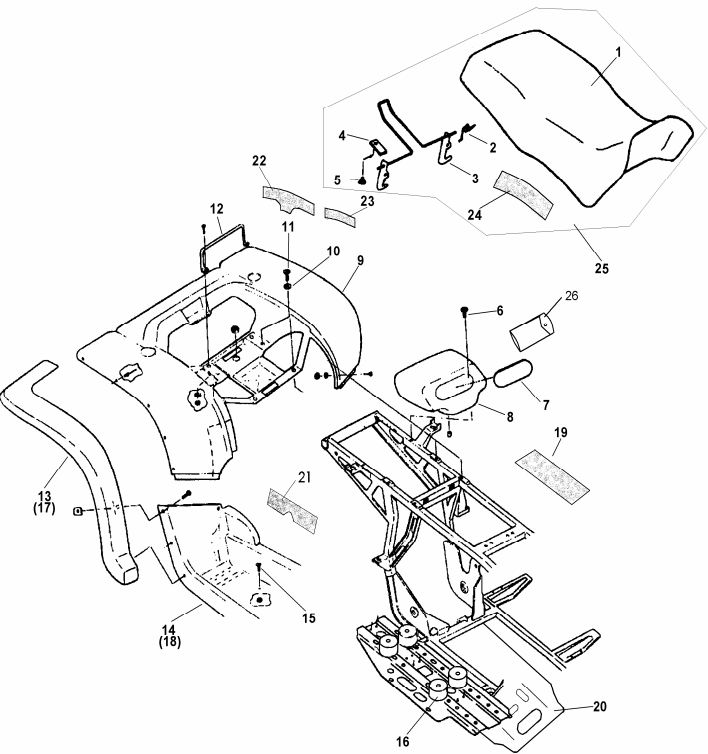

REF. N	PART No.	DESCRIPTION	Q'TY
23	20323	REAR MUD ADIABATIC PELLICLE B	2
24	20324	SEAT ADIABATIC PELLICLE	2
25	20325	SEAT ASSY	1
26	20326	TOOL	1

4 FRONT BODY & FRAM (FOR 04)

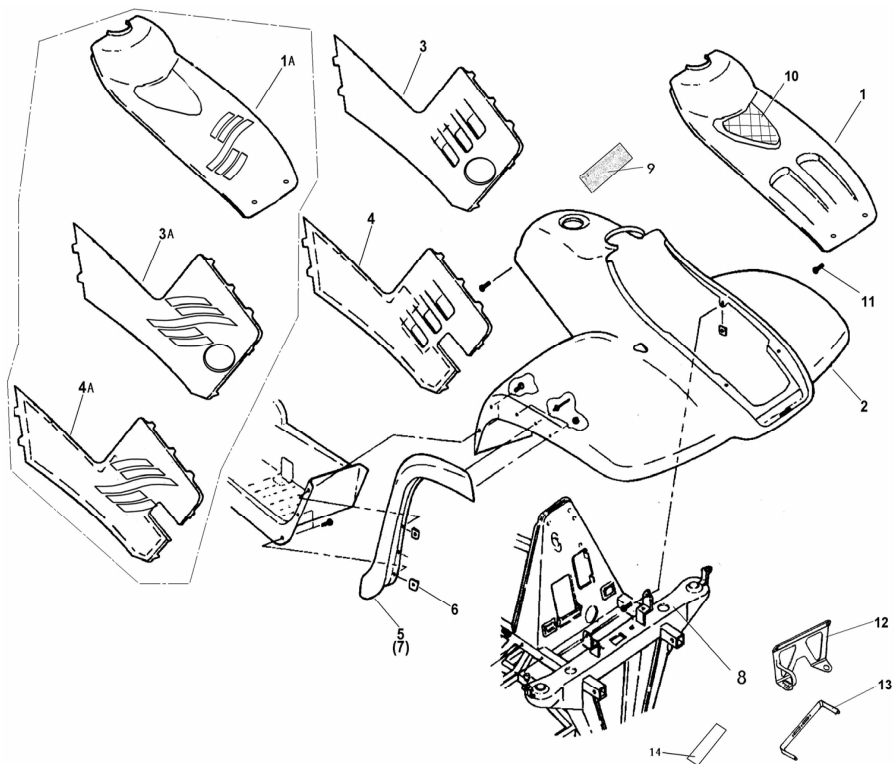

REF. N	PART NO.	DESCRIPTION	Q'TY
1	20401a	FRONT COVER	1
1A	20401b	FRONT BODY	1
2	20402BU	FRONT BODY(BU)	1
	20402SI	FRONT BODY(SI)	1
	20402GN	FRONT BODY(GB)	1
	20402RE	FRONT BODY(RE)	1
	20402GY	FRONT BODY(GY)	1
	20402BK	FRONT BODY(BK)	1
	20402TW	FRONT BODY(YM)	1
3	20403a	SIDE COVER LEFT	1
3A	20403b	SIDE COVER RIGHT	1
4	20404a	SIDE COVER RIGHT	1
4A	20404b	MUD GUARD RIGHT	1
5	20405a	MUD GUARD RIGHT	1
6	10004	NUT	40
7	20407a	MUD GUARD LEFT	1
8	20408	FRAME COMP.	1
9	20409	FRONT BODY FOAM	1
10	20410	SMALL FRONT COVER	1
11	10009	SCREW ST4.8X16	2
12	20412	UP BRACKET RADIATOR	1
13	20413a	DOWN BRACKET RADIATOR	1
14	20414	SPACER RUBBER	1

4 FRONT BODY & FRAM (FOR 05)

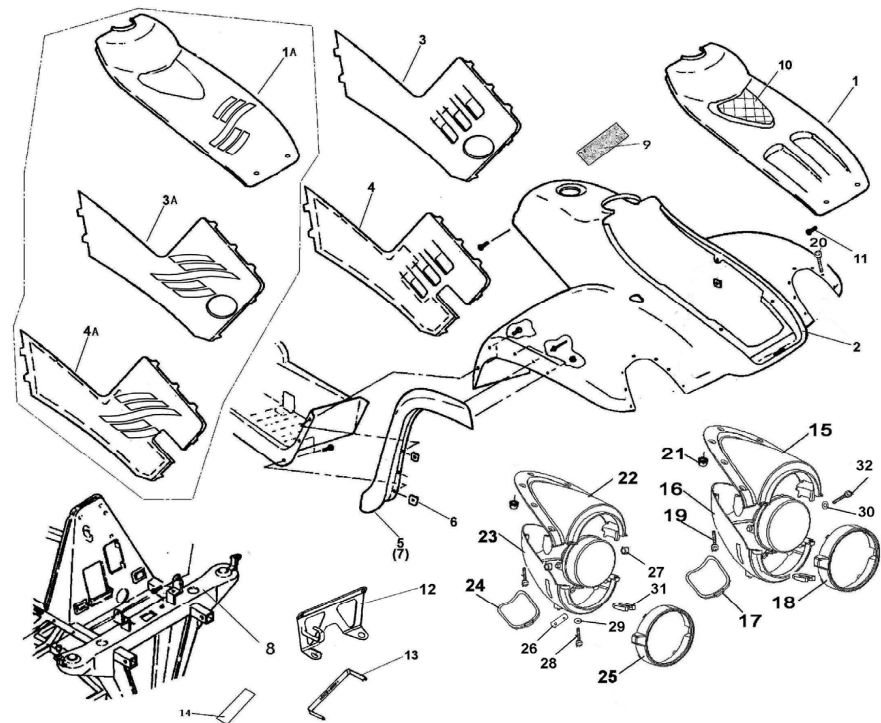

REF. N	PART NO.	DESCRIPTION	Q'TY
1	20401a	FRONT COVER	1
1A	20401b	FRONT BODY	1
2	20402F	FRONT BODY	1
3	20403a	SIDE COVER LEFT	1
3A	20403b	SIDE COVER RIGHT	1
4	20404a	SIDE COVER RIGHT	1
4A	20404b	MUD GUARD RIGHT	1
5	20405a	MUD GUARD RIGHT	1
6	10004	NUT	40
7	20407a	MUD GUARD LEFT	1
8	20408 F	FRAME COMP.	1
9	20409	FRONT BODY FOAM	1
10	20410	SMALL FRONT COVER	1
11	10009	SCREW ST4.8X16	2
12	20412F	UP BRACKET RADIATOR	1
13	20413F	DOWN BRACKET RADIATOR	1
14	20414	SPACER RUBBER	1
15	20415	LEFT HEADLIGHT COVER UPPER	1
16	20416	LEFT HEADLIGHT COVER DOWN	1
17	20417	LEFT HEADLIGHT COVER	1
18	20418	HEADLIGHT COVER	1
19	10178	SCREW ST4.2X13	12
20	20420	BOLT	12
21	10004	NUT M6	12
22	20422	RIGHT HEADLIGHT COVER UPPER	1
23	20423	RIGHT HEADLIGHT COVER DOWN	1
24	20424	RIGHT HEADLIGHT COVER	1
25	20418	HEADLIGHT COVER	1
26	20426	CUSHION 1	2

4 FRONT BODY & FRAM (FOR 05)

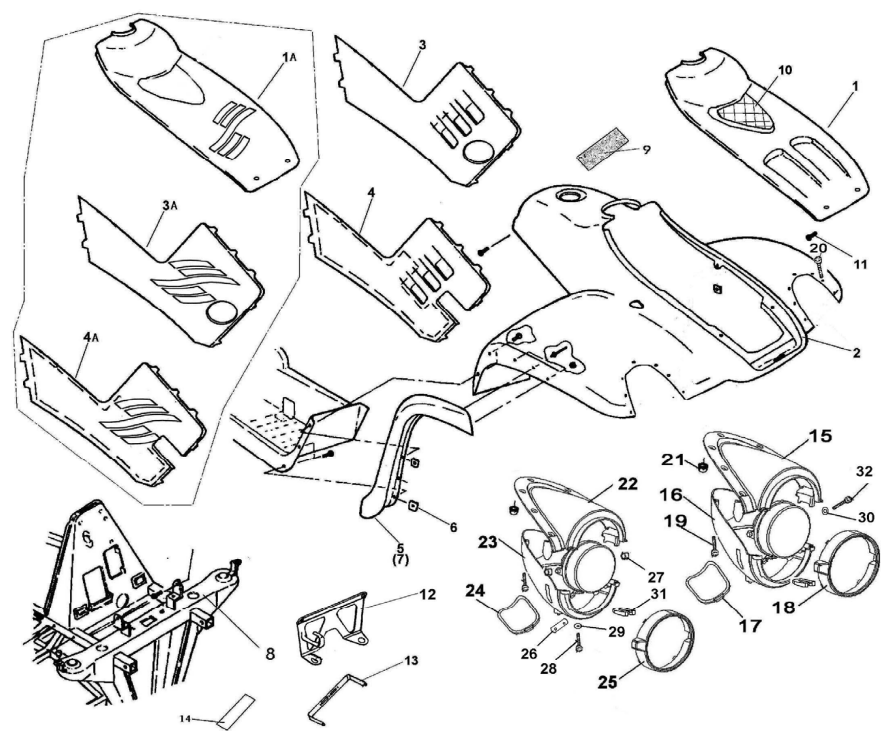

REF. N	PART NO.	DESCRIPTION	Q'TY
27	20427	CUSHION 2	4
28	10270	SCREW M5X30	2
29	10207	WASHER 5	2
30	10206	WASHER 4	2
31	20428	CHUSHION 3	2
32	10205	SCREW ST3.5X13	2

5 A-ARM

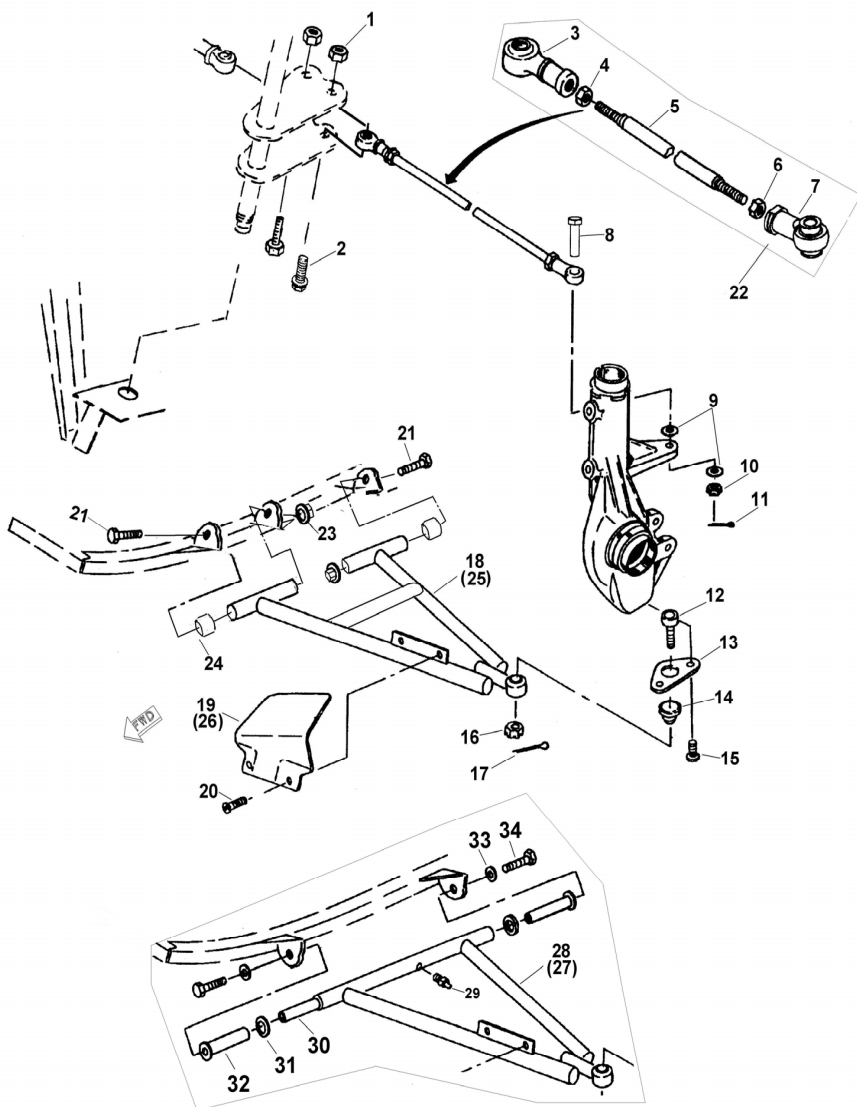

REF. N	PART No.	DESCRIPTION	Q'TY
1	10015	NUT M10X1.25	2
2	10016	BOLT M10X1.25X55	2
3	20503	TIE ROD END A	2
4	10017	JAM NUT(RIGHT)	2
5	20505	TIE ROD	2
6	20506	JAM NUT(LEFT)	2
7	20507	TIE ROD END B	2
8	10018	BOLT M10X1.25X55	2
9	10019	WASHER	4
10	10020	NUT M10X1.25	2
11	10021	COTTER PIN	2
12	20512	BALL JOINT STUD	2
13	20513	BALL JOINT MOUNTING BRACKET	2
14	20514	BALL JIONT CUP	2
15	10022	BOLT M6X12	4
16	10023	NUT M10	2
17	10021	COTTER PIN	2
18	20518F	A-ARM LEFT	1
19	20519	A - ARM SHIELD LEFT	1
20	10001	SCREW M5X12	4
21	20522F	A-ARM PIVOT SHAFT	2
22	20629	TIE ROD ASSY	2
23	10136	NUT M12X1.25	4
24	20524F	BUSHING	4

5 A-ARM

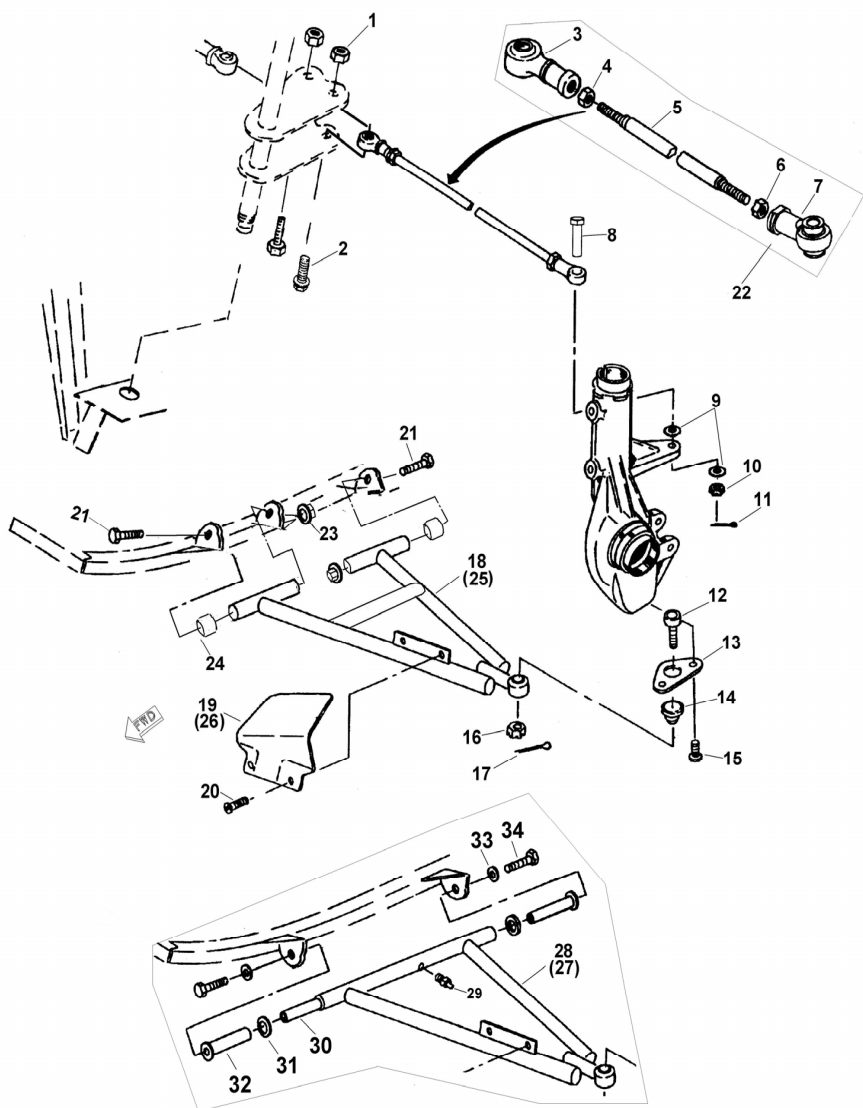

REF. N	PART No.	DESCRIPTION	Q'TY
25	20627F	A-ARM RIGHT	1
26	20628	A - ARM SHIELD RIGHT	1
27	20518	A-ARM LEFT (ONLY FOR 04)	1
28	20627	A-ARM RIGHT (ONLY FOR 04)	1
29	10026	GREASE FITTING (ONLY FOR 04)	2
30	20522	A-ARM PIVOT SHAFT (ONLY FOR 04)	2
31	20523	SPACER (ONLY FOR 04)	4
32	20524	BUSHING (ONLY FOR 04)	4
33	10027	WASHER 10 (ONLY FOR 04)	4
34	10028	BOLT M10X25 (ONLY FOR 04)	4

6 SWINGARM ASSY

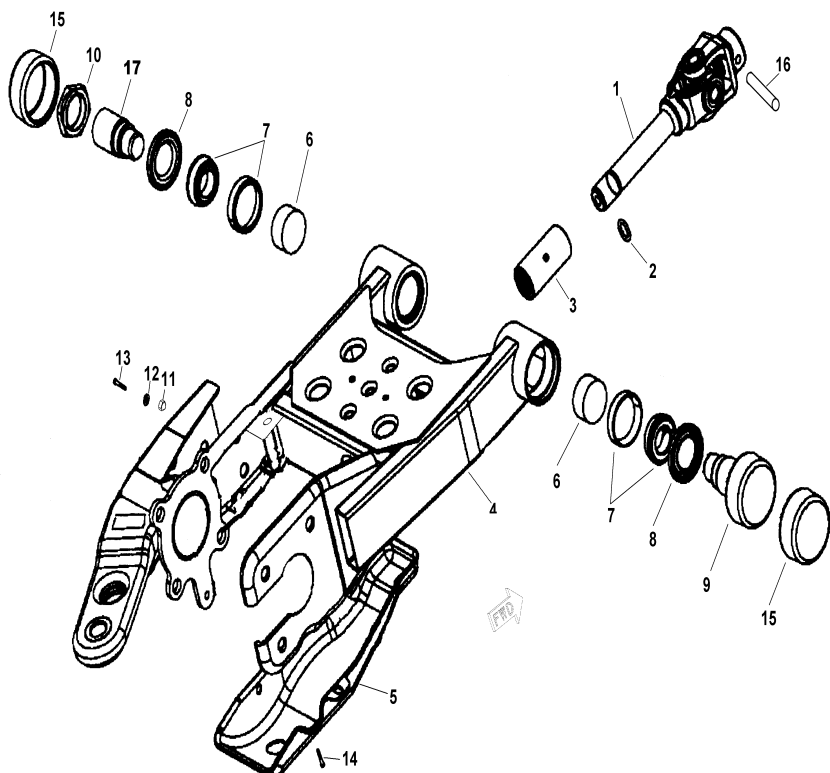

REF. N°	PART No.	DESCRIPTION	Q'TY
1	20701	REAR PROPSHAFT ASSY	1
2	10029	O-RING	1
3	20703	COUPLING-PROP SHAFT GREASED	1
4	30704	SWINGARM ASSY (ONLY FOR 04)	1
	30704F	SWINGARM ASSY	1
5	20705	SKID PLATE REAR	1
6	20706	SEAL-SWINGARM PIVOT	2
7	10030	BEAR	2
8	20708	SEAL	2
9	20709	SWING ARM PIVOT RIGHT	1
10	20710	THREADED PIVOT	1
11	10031	NUT M12	3
12	10032	WASHER 12	3
13	10033	BOLT M12X35	3
14	10034	BOLT M8X12	3
15	20715	CAP SWINGARM PIVOT	2
16	20716	ROLL PIN	1
17	20717	SWINGARM PIVOT LEFT	1

7 WHEEL FRONT

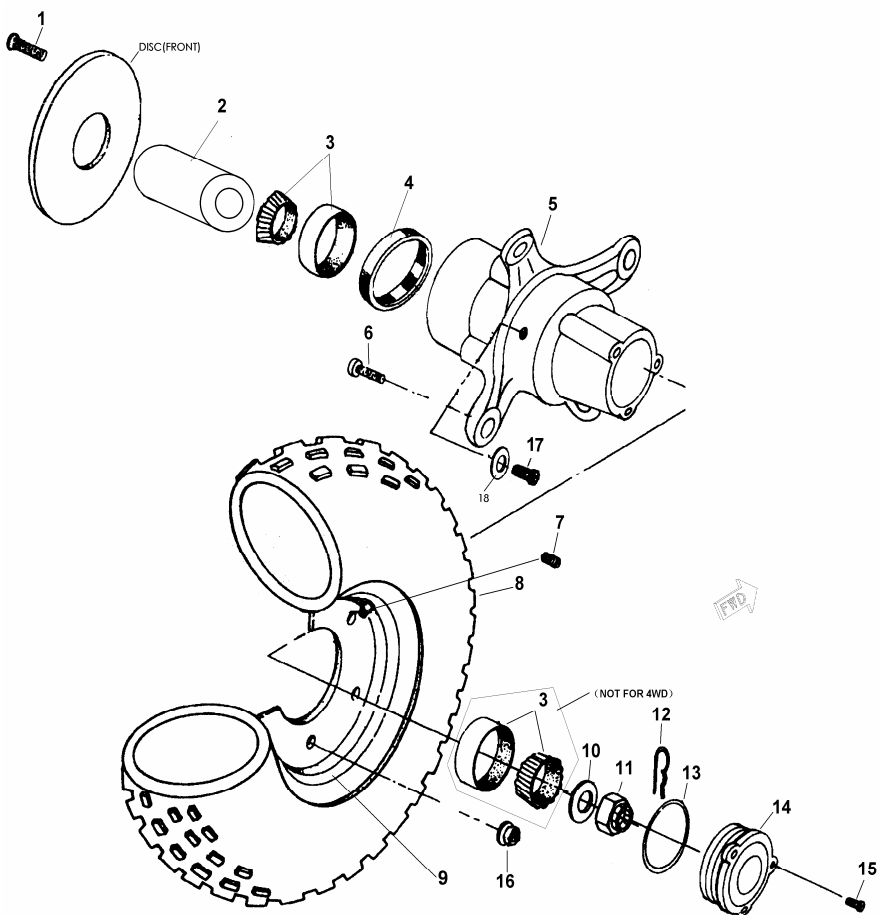

REF. N	PART No.	DESCRIPTION	Q'TY
1	10035	BOLT M8X20	8
2	20802	SPACER (NOT FOR 4WD)	2
3	10030	BEARING	4
	10030	BEARING (FOR 4WD)	2
4	20804	SEAL SLEEVE	2
5	20805	HUB ASSY SHRT	2
6	20806	WHEEL STUD	8
7	20807	PLUG PIPE	2
8	20808	TIRE FRONT	2
9	20809	WHEEL FRONT	2
10	10037	WASHER 16	2
11	20811	SLOTTED NUT M16X1.5	2
12	10038	COTTER PIN	2
13	10039	O-RING	2
14	20814	HUB CAP 2-LOBE AWD	2
15	10040	SCREW M5X16	6
16	10015	LUG NUT M10X1.25	8
17	20817	LUG	1
18	20818	WASHER	1

8 SHOCK ABSORBER REAR

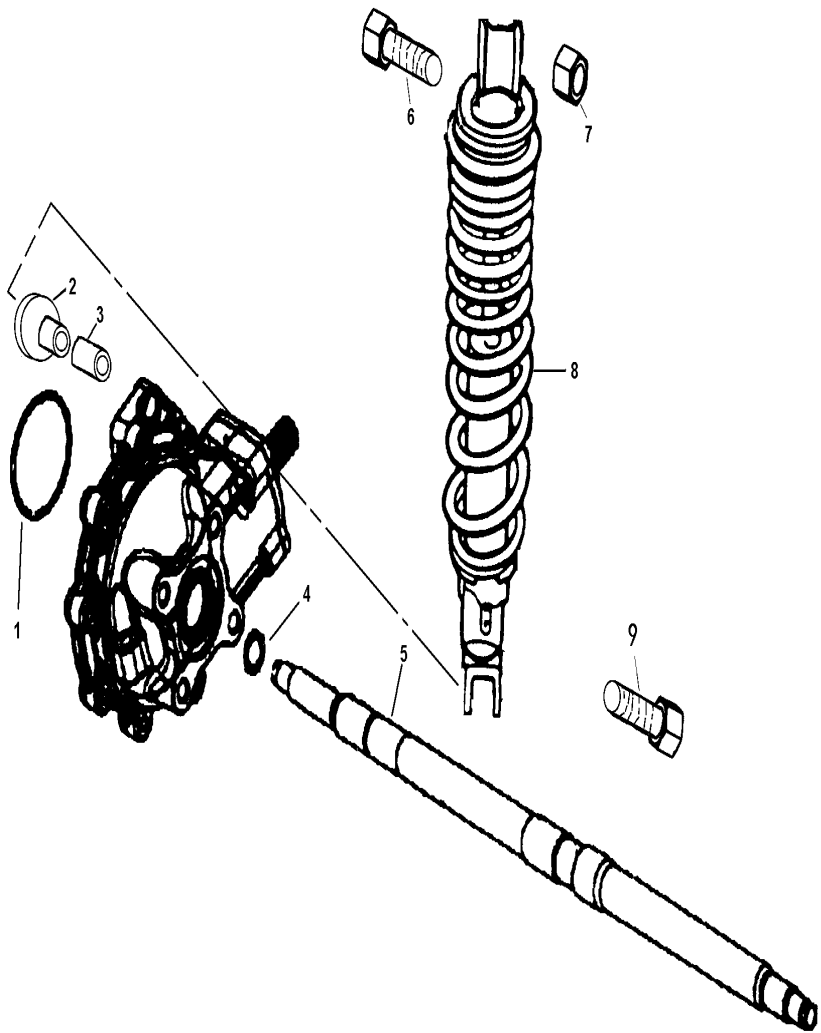

REF. N	PART No.	DESCRIPTION	Q'TY
1	20901	O-RING	1
2	20902	CUSHION PAD	2
3	20903	SPACER-BEARING	1
4	10042	O-RING	1
5	20905	REAR AXLE	1
6	20906	UP BOLT M10X1.25X57	1
7	10015	NUT M10X1.25	2
8	20908	SHOCK ABSORBER REAR	1
9	20909	DOWN BOLT M10X1.25X57	1

9 WHEEL REAR

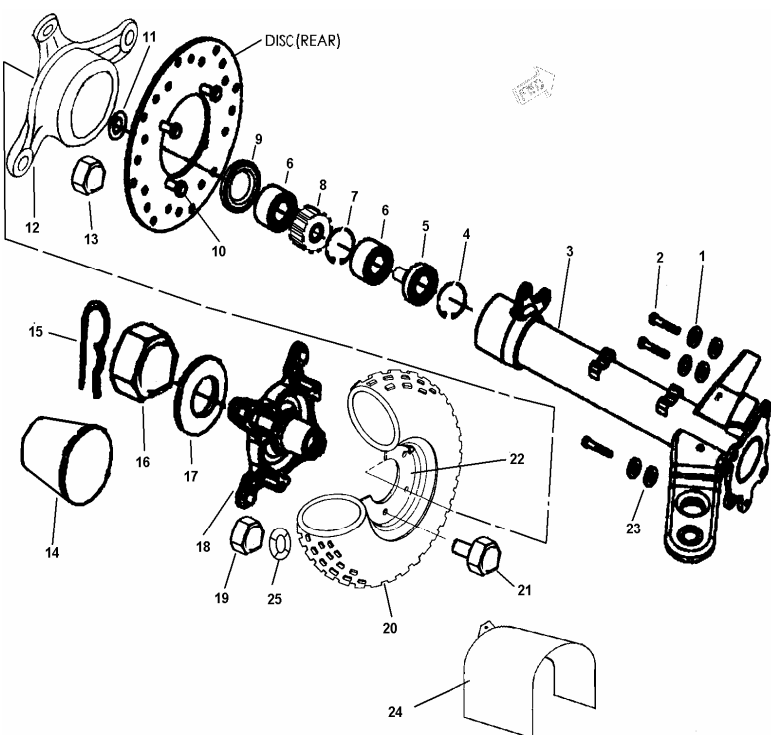

REF. N	PART No.	DESCRIPTION	Q'TY
1	10032	WASHER 12	8
2	10045	BOLT M12X30	8
3	21003	AXLE TUBE AND HITCH ASSEMBLY	1
4	21004	RING RETAINER INT	1
5	21005	SPACER	1
6	10046	BEARING BALL DBL SEAL	2
7	10047	RING RETAINER INT	1
8	31008	SPACER-BEARING	1
9	21009	SEAL REAR AXLE	2
10	10048	BOLTS M10X1.25X20	3
11	10029	O-RING	1
12	21012	HUB BRAKE DISC MACH	1
13	10050	N UT M10X1.25	3
14	21014	AXLE CAP	2
15	10051	COTTER PIN	2
16	10142	NUT SLOTTED M20X2	2
17	21017	WASHER	2
18	21018	WHEEL HUB	2
19	21019	LUG NUT M12X1.25	2
20	31020	TIRE REAR	2
21	10053	WHEEL STUD M12X1.25X45	8
22	21022	WHEEL REAR	2
23	10054	WASHER 12	8
24	31024	BRAKE HOSE COVER	1
25	21026	WHEEL WASHER	8

10 REAR GEAR-BOX

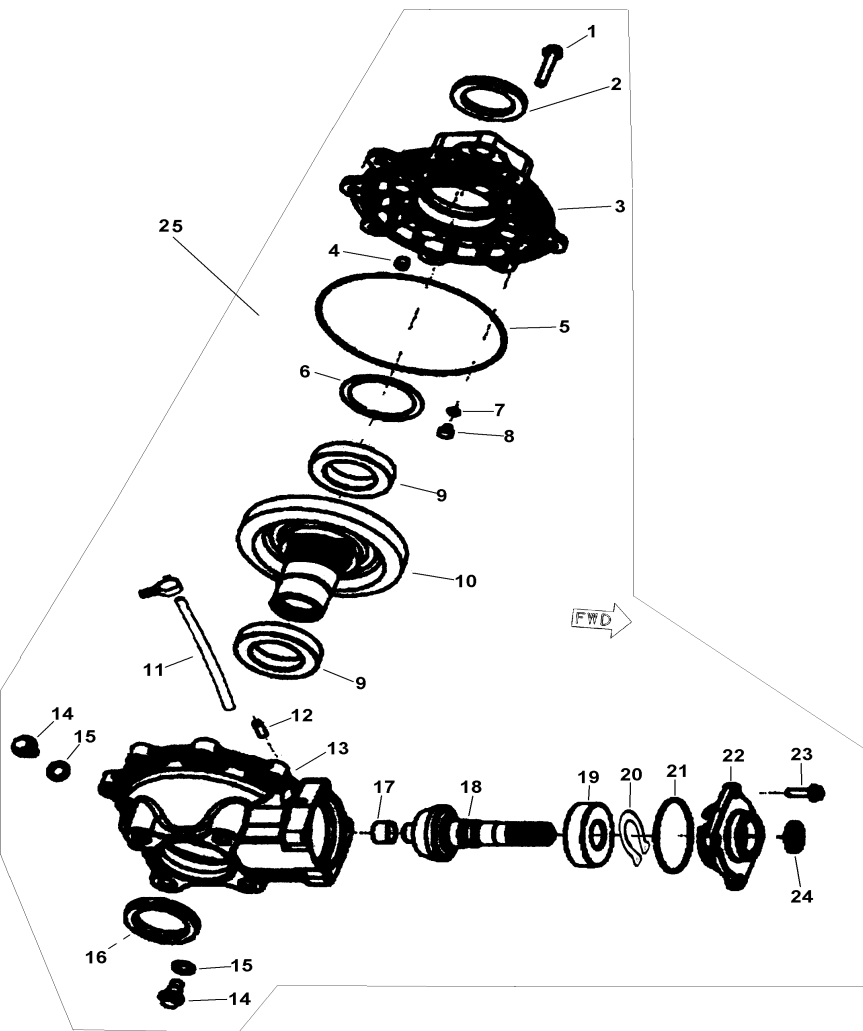

REF. N°	PART No.	DESCRIPTION	Q'TY
1	10055	BOLT M8X45	2
2	21102	SEAL 50X70X8	1
3	21103	OUTPUT COVER	1
4	21104	DOWEL PIN	1
5	21105	O-RING 176X2.65	1
6	21106	SHIM	1
7	21107	SHIM	1
8	21108	THRUST BUTTON	1
9	10056	BEARING 110	2
10	21110	RING GEAR	1
11	21111	VENT	1
12	21112	BEARING	1
13	21113	DRIVE HOUSING	1
14	21114	OIL PLUG	2
15	21115	WASHER	2
16	21102	SEAL 50X70X8	1
17	10057	BUSHING P23X20X15	1
18	21118	PINION SHAFT	1
19	10058	BEARING 6306ST	1
20	21120	RETAINER 30	1
21	20901	O-RING 79X4	1
22	21122	INPUT COVER	1
23	10059	BOLT M8X25	10
24	21124	SEAL 25X35X5	1
25	21125	REAR GEARBOX ASSY	1

11 TRANSMISSION

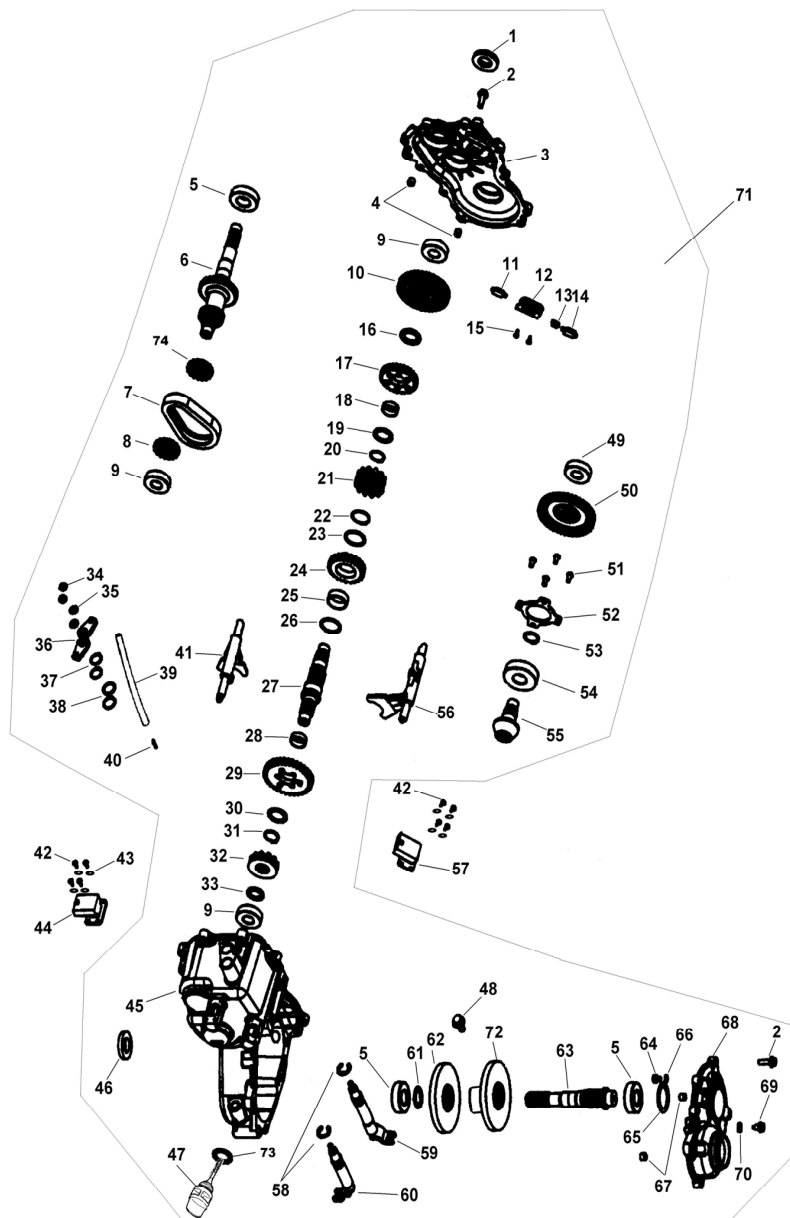

REF. N°	PART No.	DESCRIPTION	Q'TY
1	21201	SEAL 25X47X8	1
2	10060	BOLT M8X28	17
3	21203	MAIN COVER	1
4	21104	DOWEL PIN	2
5	10061	BEARING 6205c3	3
6	21206	INPUT SHAFT	1
7	21207	CHAIN	1
8	21208	GEAR 16T	1
9	10062	BEARING 6204	3
10	21210	GEAR,HELICAL 35T	1
11	21211	INTERLOCK PIN	2
12	21212	INTERLOCK BRACKET	1
13	21213	SPRING	1
14	21211	INTERLOCK PIN	1
15	10001	SCREW M5X12	2
16	21216	SPACER	1
17	21217	GEAR 31T	1
18	21218	NEEDLE BEARING 25	1
19	21219	THRUST WASHER	1
20	10064	SNAP RING	1
21	21221	DOG GEAR	1
22	10065	SNAP RING	1
23	21223	THRUST WASHER	1
24	21224	SPROCKET 24T	1
25	21225	NEEDLE BEARING 25	1
26	21223	THRUST WASHER	1
27	21327	SHAFT	1

11 TRANSMISSION

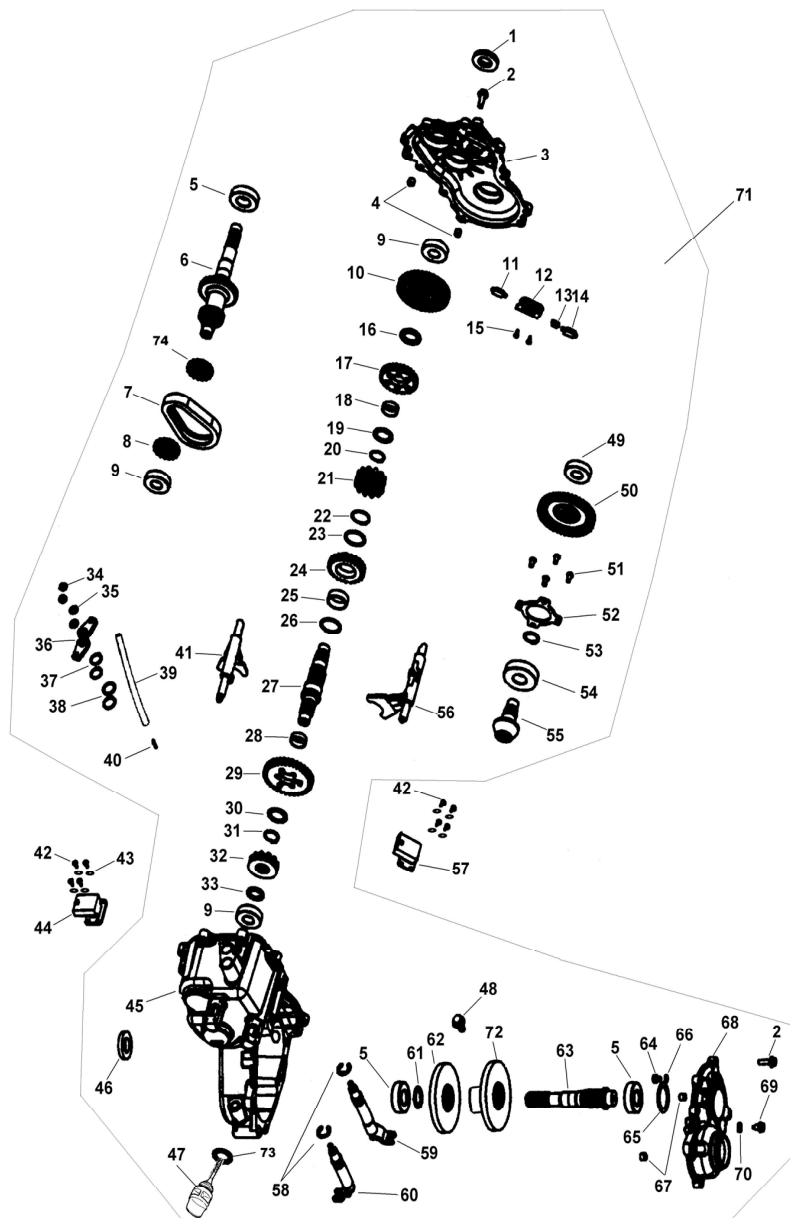

REF. N	PART No.	DESCRIPTION	Q'TY
28	21218	NEEDLE BEARING 25	1
29	21329	GEAR 35T	1
30	21223	THRUST WASHER	1
31	10064	SNAP RING	1
32	21332	ENGAGEMENT	1
33	21333	THRST WASHER	1
34	10067	NUT M8	2
35	10068	WASHER 8	2
36	21336	BELLCRANK	2
37	10069	SNAP RING	2
38	21338	WASHER	2
39	21339	VENT TUBE	1
40	21340	VENT TUBE FITTING	1
41	21341	SHIFT FORK HIGH/REVERSE	1
42	10007	SCREW M4	8
43	10071	WASHER 4	8
44	21344	GEAR INDICATOR SWITCH	1
45	21345a	GEARCASE,RH	1
46	21201	SEAL 25X47X8	1
47	21475	DIPSTICK	1
48	10219	SCREW	1
49	10063	BEARING 6204C3	1
50	21350	GEAR HELICAL 46T	1
51	10073	SCREW M6X10	4
52	21351	BEARING RETAINER PLATE	1
53	21453	SNAP RING	1
54	10074	BEARING 6305ST	1

11 TRANSMISSION

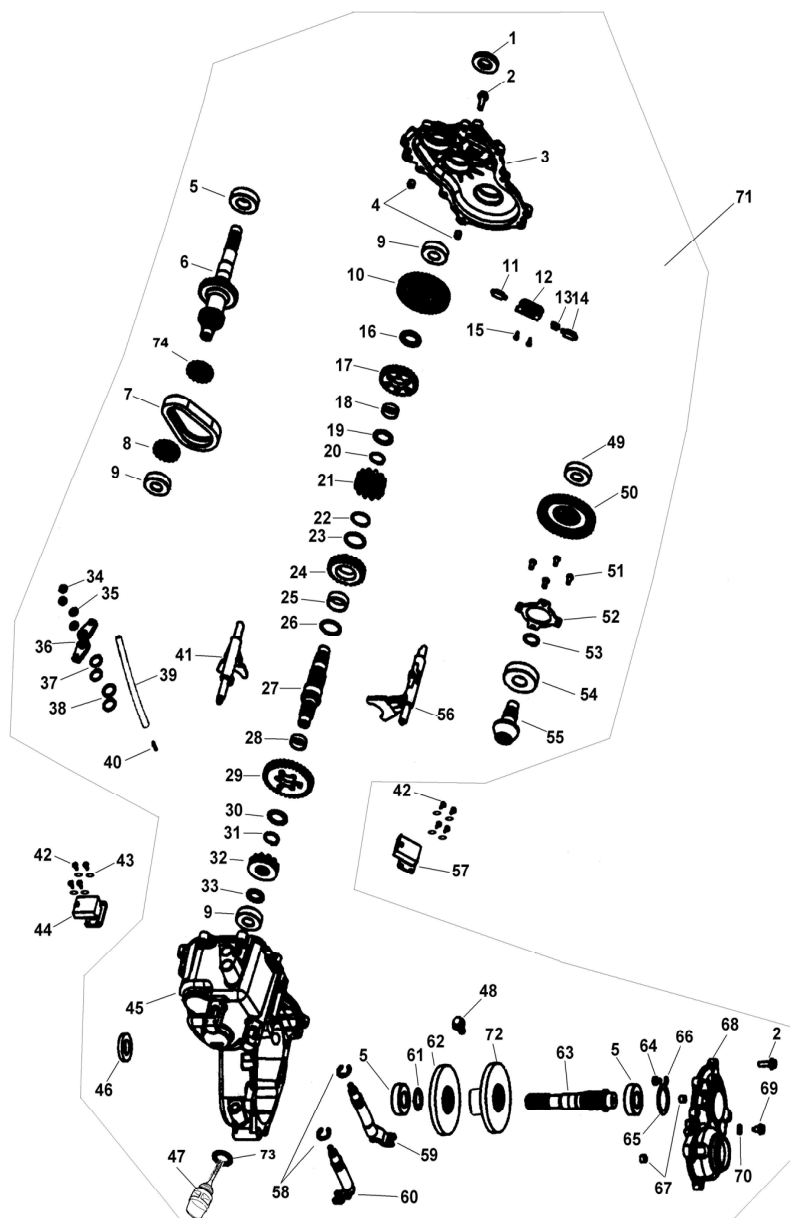

REF. N	PART No.	DESCRIPTION	Q'TY
55	21455	PINION SHAFT 10T	1
56	21456	SHIFT FORK LOW	1
57	21457	GEAR INDICATOR SWITCH	1
58	10075	SNAP RING	2
59	21459	SHIFT ROD LOW	1
60	21460	SHIFT ROD HIGH/REVERSE	1
61	21461	THRUST WASHER	1
62	21462	GEAR	1
63	21463	SHAFT REAR OUTPUT	1
64	21464	THRUST BUTTON	1
65	21465	SHIM 1	1
66	21466	SHIM 2	1
67	21104	DOWEL PIN	1
68	21468	COVER	1
69	21469	DRAIN SCREW	1
70	21470	WASHER	1
71	21471a	TRANSMISSION ASSY	1
72	21473	OIL PLATE	1
73	10122	O RING 18X2.65	1
74	21477	SPROCKET	1

11 TRANSMISSION (FOR 4WD)

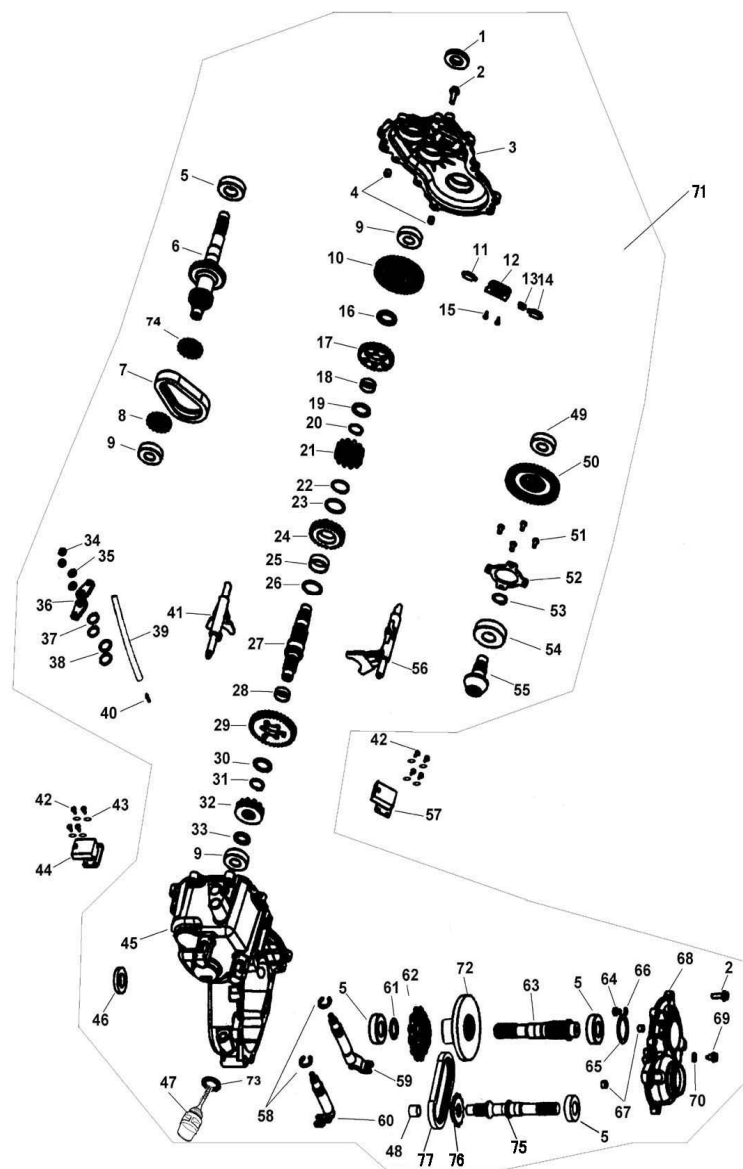

REF. N	PART No.	DESCRIPTION	Q'TY
1	21201	SEAL 25X47X8	1
2	10060	BOLT M8X28	17
3	21203	MAIN COVER	1
4	21104	DOWEL PIN	2
5	10061	BEARING 6205c3	4
6	21206	INPUT SHAFT	1
7	21207	CHAIN	1
8	21208	GEAR 16T	1
9	10062	BEARING 6204	3
10	21210	GEAR,HELICAL 35T	1
11	21211	INTERLOCK PIN	2
12	21212	INTERLOCK BRACKET	1
13	21213	SPRING	1
14	21211	INTERLOCK PIN	1
15	10001	SCREW M5X12	2
16	21216	SPACER	1
17	21217	GEAR 31T	1
18	21218	NEEDLE BEARING 25	1
19	21219	THRUST WASHER	1
20	10064	SNAP RING	1
21	21221	DOG GEAR	1
22	10065	SNAP RING	1
23	21223	THRUST WASHER	1
24	21224	SPROCKET 24T	1
25	21225	NEEDLE BEARING 25	1
26	21223	THRUST WASHER	1
27	21327	SHAFT	1

11 TRANSMISSION (FOR 4WD)

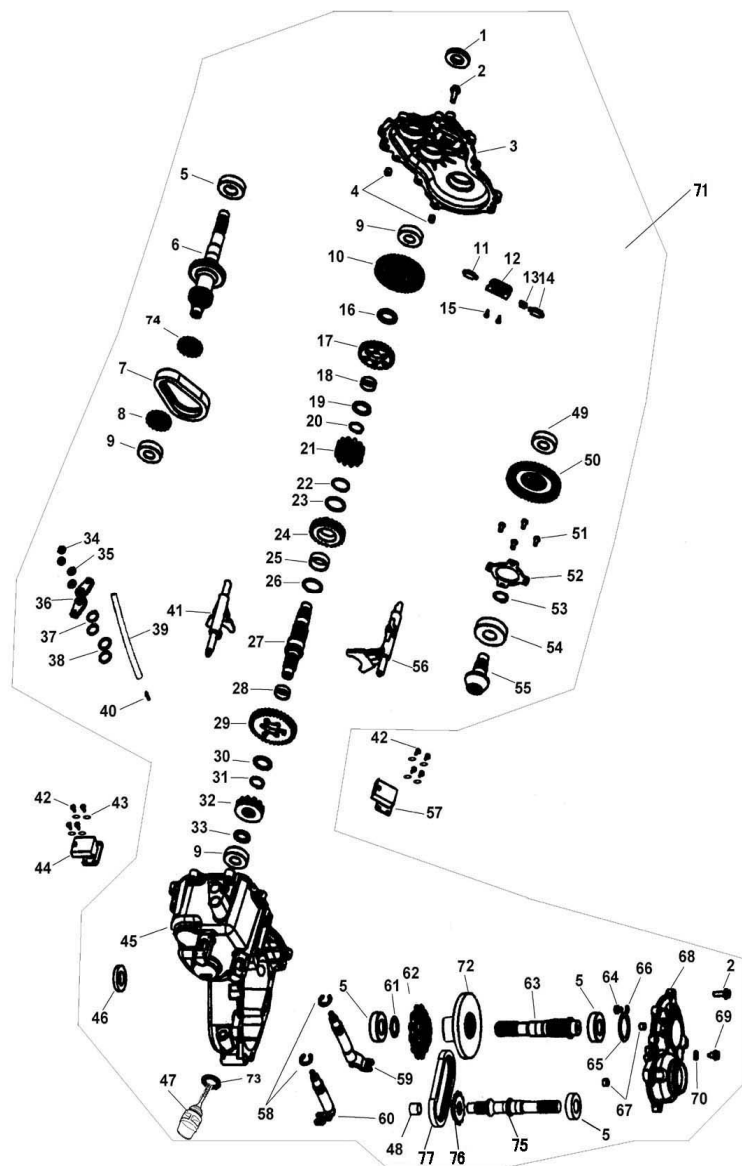

REF. N	PART No.	DESCRIPTION	Q'TY
28	21218	NEEDLE BEARING 25	1
29	21329	GEAR 35T	1
30	21223	THRUST WASHER	1
31	10064	SNAP RING	1
32	21332	ENGAGEMENT	1
33	21333	THRST WASHER	1
34	10067	NUT M8	2
35	10068	WASHER 8	2
36	21336	BELLCRANK	2
37	10069	SNAP RING	2
38	21338	WASHER	2
39	21339	VENT TUBE	1
40	21340	VENT TUBE FITTING	1
41	21341	SHIFT FORK HIGH/REVERSE	1
42	10007	SCREW M4	8
43	10071	WASHER 4	8
44	21344	GEAR INDICATOR SWITCH	1
45	21345a	GEARCASE,RH	1
46	21201	SEAL 25X47X8	1
47	21475	DIPSTICK	1
48	10275	BUSHING	1
49	10063	BEARING 6204C3	1
50	21350	GEAR HELICAL 46T	1
51	10073	SCREW M6X10	4
52	21351	BEARING RETAINER PLATE	1
53	21453	SNAP RING	1
54	10074	BEARING 6305ST	1

11 TRANSMISSION (FOR 4WD)

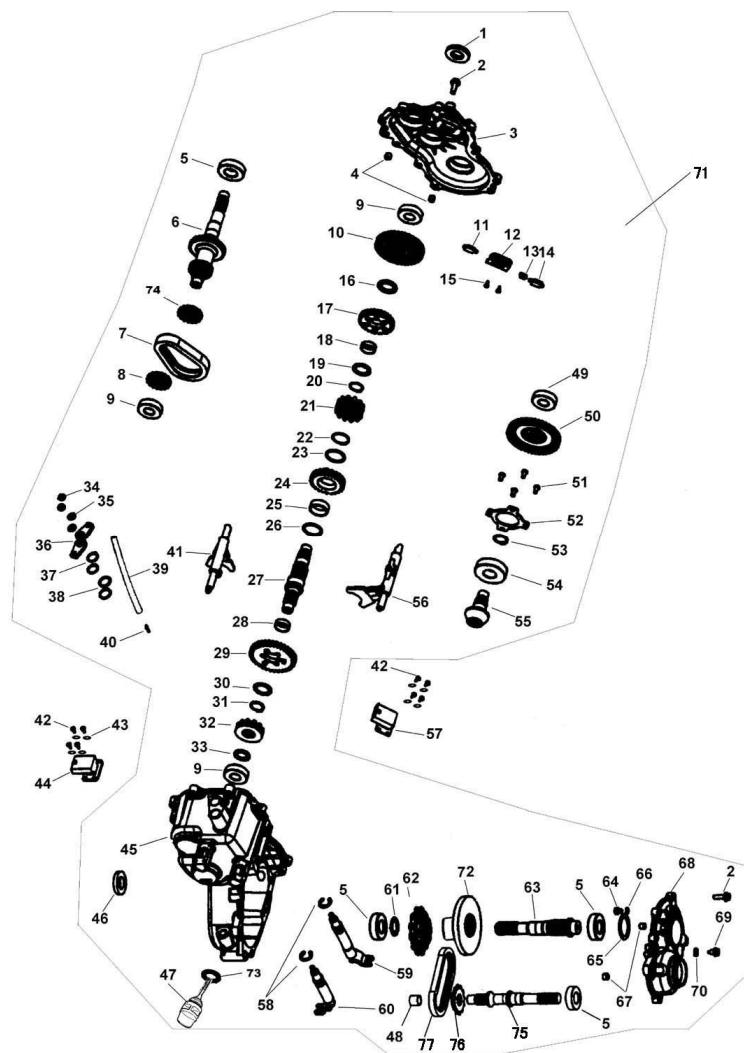

REF. N	PART No.	DESCRIPTION	Q'TY
55	21455	PINION SHAFT 10T	1
56	21456	SHIFT FORK LOW	1
57	21457	GEAR INDICATOR SWITCH	1
58	10075	SNAP RING	2
59	21459	SHIFT ROD LOW	1
60	21460	SHIFT ROD HIGH/REVERSE	1
61	21461	THRUST WASHER	1
62	21483	SPORCKET 12T	1
63	21463	SHAFT REAR OUTPUT	1
64	21464	THRUST BUTTON	1
65	21465	SHIM 1	1
66	21466	SHIM 2	1
67	21104	DOWEL PIN	1
68	21468T	COVER	1
69	21469	DRAIN SCREW	1
70	21470	WASHER	1
71	21471T	TRANSMISSION ASSY	1
72	21462	GEAR	1
73	10122	O RING 18X2.65	1
74	21477	SPROCKET	1
75	21480	SHAFT FRONT OUTPUT	1
76	21481	SPORCKET 12T	1
77	21482	CHAIN	1

12 SUPPORT BRACKET

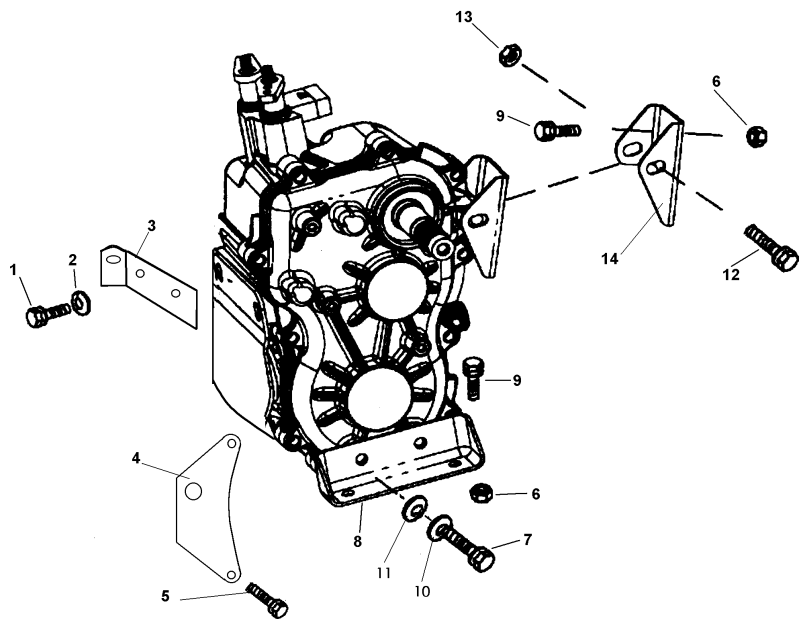

REF. N°	PART No.	DESCRIPTION	Q'TY
1	10076	BOLT M12X20	2
2	10054	WASHER 12	2
3	21503	TRANSMISSION MOUNTING BRACKET RIG	1
4	21504	TRANSMISSION MOUNTING BRACKET LEF	1
5	10078	BOLT M8X30	3
6	10079	NUT M8	3
7	10028	BOLT M10X25	2
8	21508	TRANSMISSION MOUNTING BRACKET BOT	1
9	10081	BOLT M8X20	3
10	10027	WASHER10	2
11	10019	WASHER	2
12	10084	BOLTM10X1.25X70	1
13	10015	NUT M10	1
14	21514	TRANSMISSION MOUNTING BRACKET REA	1

13 SHIFT ROD

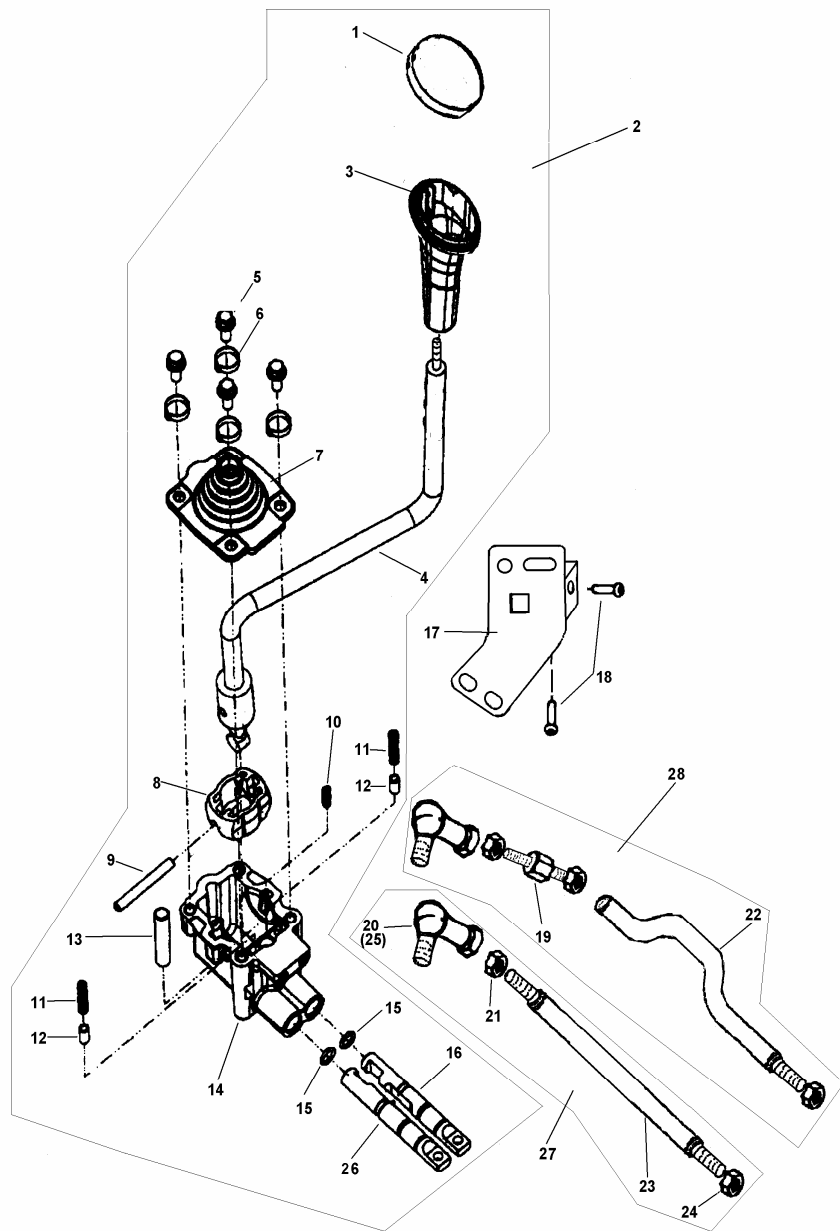

REF. N	PART No.	DESCRIPTION	Q'TY
1	21601a	LABLE	1
2	21729 b	SHIFTER ASSY MOUNTING	1
3	21603 a	KNOB	1
4	21604	SHIFT LEVER	1
5	10086	SCREW M6X12	4
6	10006	WASHER 6	4
7	21607	BOOT	1
8	21608	PLASTIC SPHERE	1
9	21609	GROOVE PIN	1
10	21610	CENTERING SPRING	1
11	21611	DETENT SPRING	2
12	21612	DETENT BULLET	2
13	21613	DOWEL PIN	1
14	21614	SHIFFER HOUSING	1
15	21615	O-RING	2
16	21616	SELECTOR SLIDES HIGH/REVERSE	1
17	21617	SHIFTER MOUNTING BRACKET	1
18	10010	BOLT M6X15	4
19	21619	SHIFT ROD COUPLER	1
20	21620	SHIFT ROD END CW	2
21	10090	JAM NUT M6 CW	3
22	21622	SHIFT ROD HIGH/REVERSE	1
23	21623	SHIFT ROD LOW	1
24	21624	JAM NUT M6 CCW	2
25	21625	SHIFT ROD END CCW	2
26	21626	SELECTOR SLIDES LOW	1
27	21727	SHIFTER MOUNTING ROD A	1
28	21728	SHIFTER MOUNTING ROD B	1

14 SHOCK ABSORBER FRONT

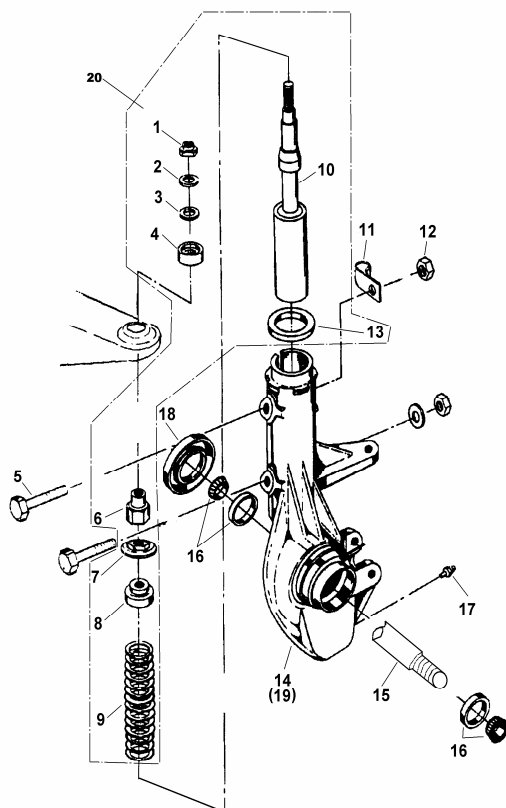

REF. N	PART No.	DESCRIPTION	Q'TY
1	10091	NUT M14X1.5	2
2	21802	WASHER 14	2
3	21803	SPACER RUBBER	2
4	21804	UPPER PIVOT BALL	2
5	10093	BOLT M8X55	4
6	21806	NUT M14X1.5	2
7	21807	LOWER PIVOT BALL	2
8	21808	SPRING RETAINER	2
9	21809	SPRING	2
10	21810	STRUT BUMPER	2
11	21811	CLAMP	2
12	10079	NUT M8	4
13	21813	SPRING RETAINER	2
14	21814	STRUT BODY LEFT	1
15	21815	SPINDLE BOLT	2
16	10095	BEARING	4
17	10026	GREASE FITTING	2
18	21818	SEAL SLEEVE	2
19	21819	STRUT BODY RIGHT	1
20	21820	FRONT SHOCK ABSORBER	2

15 STEERING COLUMN

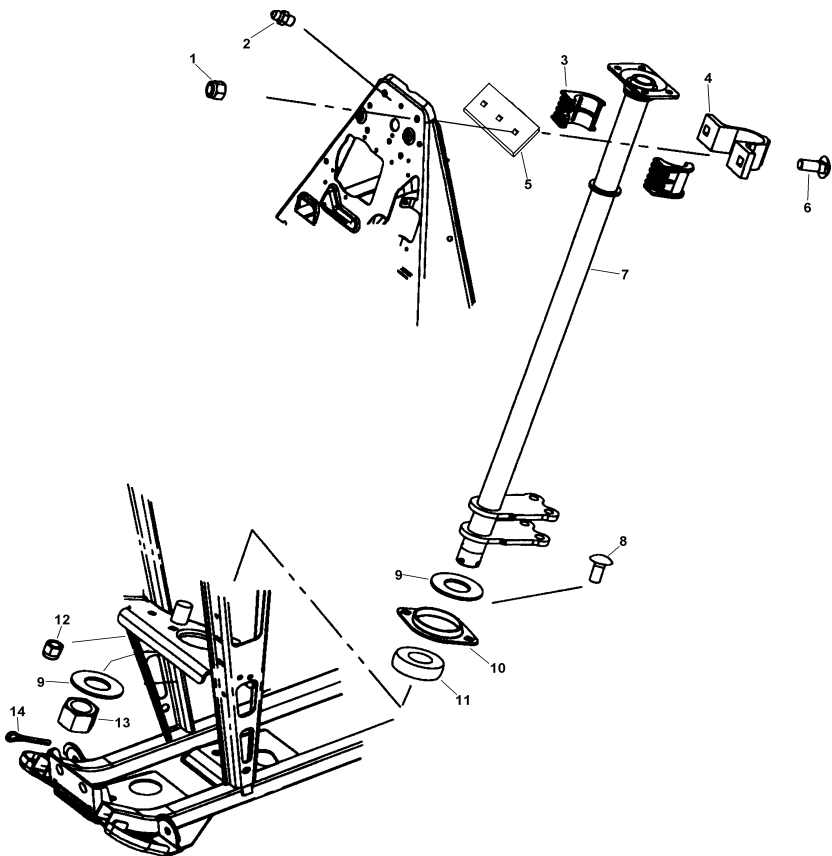

REF. N	PART No.	DESCRIPTION	Q'TY
1	10079	NUT M8	2
2	10026	GREASE FITTING	1
3	21903	BUSHING	2
4	21904	STEERING CLAMP REAR	1
5	21905	STEERING CLAMP FRONT	1
6	21906	BOLT	2
7	31907F	STEERING COLUMN	1
	31907a	STEERING COLUMN (ONLY FOR 04)	1
8	21906	BOLT	2
9	21909	WASHER	2
10	21910	BEARING RETAINER	1
11	21911	BEARING	1
12	10079	NUT M8	2
13	10100	STEERING COLUMN RETAINER NUT	1
14	10101	COTTER PIN	1

16 ELECTRICAL SYSTEM (FOR EUROPE)

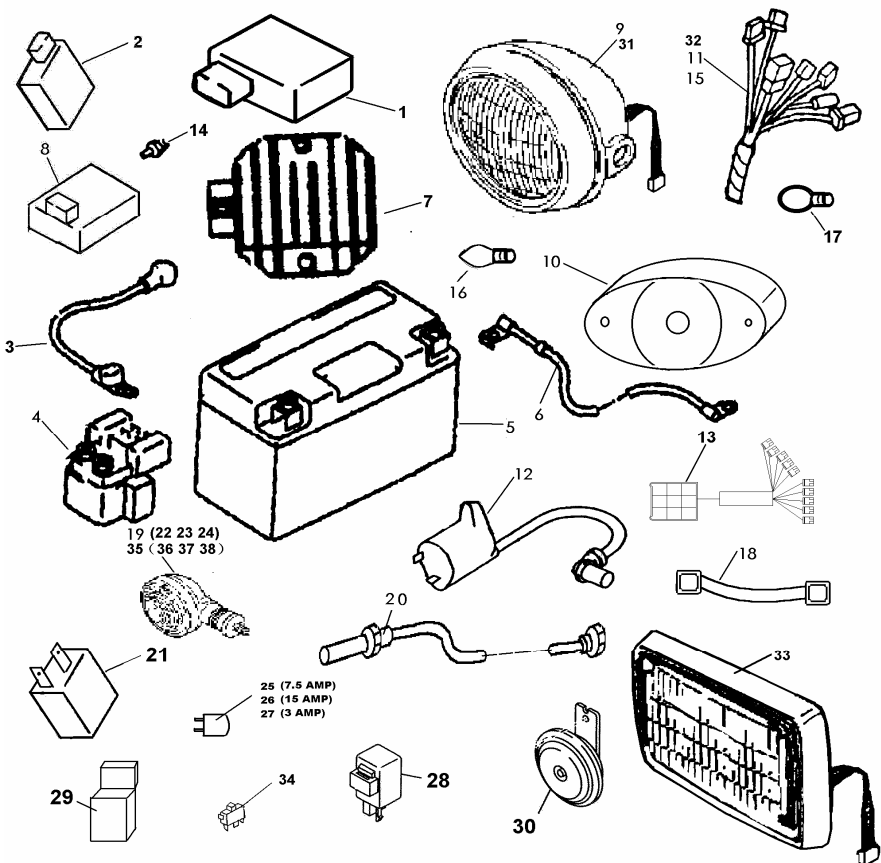

REF. N°	PART No.	DESCRIPTION	Q'TY
1	22001	CDI	1
2	22002	REVERSE SPEED LIMITER (NOT FOR 30101G)	1
3	32003	BATTERY CABLE POSITIVE	1
4	22004	STARTER RELAY	1
5	22005	BATTERY	1
6	32006	BATTERY CABLE GROUND	1
7	22007	REGULATOR RECTIFIER	1
8	22008	WARNING BUZZER (NOT FOR 30101G)	1
9	32009 F	HEADLIGHT ASSEMBLY	1
10	22010	TAIL LIGHT	1
11	32011	WIRING HARNESS	1
12	22012	IGNITION COIL AND WIRE	1
13	32013	INDICATOR LIGHT WIRING HARNESS	1
14	22014	ENGINE TEMPERATURE SENSOR	1
15	32011G	WIRING HARNESS (ONLY FOR 30101G)	1
16	32016	HEAD LIGHT BULB ONLY	2
17	22017	TAIL LIGHT BULB ONLY	1
18	22018	BATTERY BELL	1
19	32019F	FRONT TURN INDICATOR RIGHT	1
20	32020	GEAR SENSOR	1
21	32021	CAPACITOR	1
22	32022F	FRONT TURN INDICATOR LEFT	1
23	32023F	REAR TURN INDICATOR RIGHT	1
24	32024F	REAR TURN INDICATOR LEFT	1
25	22019	7.5 AMP FUSE	1
26	22020	15 AMP FUSE	2
27	22021	3 AMP FUSE	1
28	32028	FLASHER RELAY ASSY	1
29	22023	FUSE BOX	1

16 ELECTRICAL SYSTEM (FOR EUROPE)

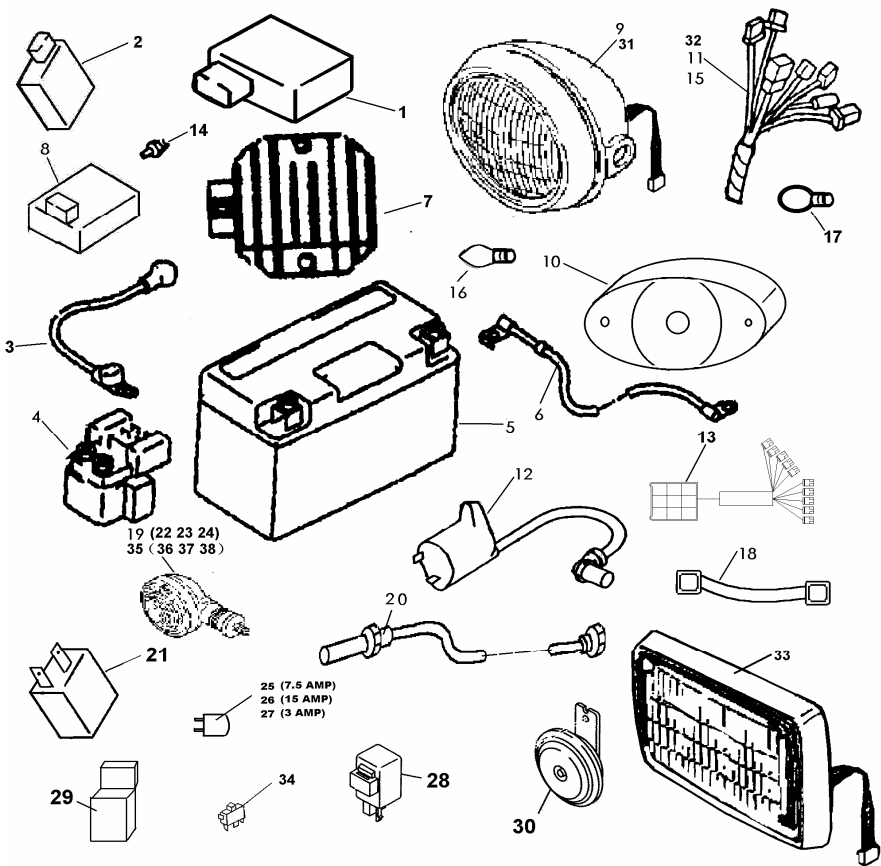

REF. N°	PART No.	DESCRIPTION	Q'TY
30	32029	HORN	1
31	32009	HEADLIGHT ASSEMBLY (FOR 04 OPTION	1
32	32011T	WIRING HARNESS (ONLY FOR 4WD)	1
33	32009A	HEADLIGHT ASSEMBLY (FOR 04 OPTION	1
34	32030	HAZARD LIGHT SWITCH (ONLY FOR 04)	1
35	32019	FRONT TURN INDICATOR RIGHT (FOR 04	1
36	32022	FRONT TURN INDICATOR LEFT (FOR 04)	1
37	32023	REAR TURN INDICATOR RIGHT (FOR 04)	1
38	32024	REAR TURN INDICATOR LEFT (FOR 04)	1

17 BRAKING SYSTEM (FOR EUROPE 04)

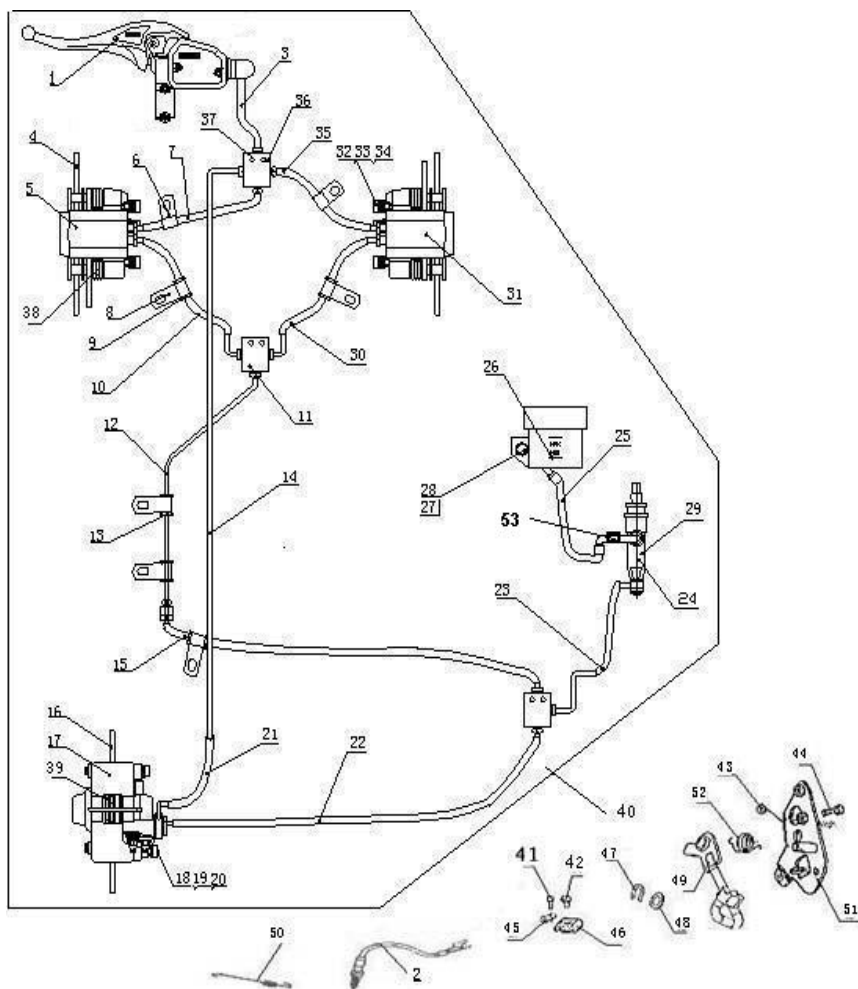

REF. N°	PART No.	DESCRIPTION	Q'TY
1	22101	MASTER CYLINDER WITH BRAKE LEVER	1
2	22243	STORP SWITCH FRONT	1
3	22102	HAND BRAKE HOSE	1
4	22226	FRONT BRAKE DISC	2
5	32205a	BRAKE CALIPER LEFT	1
6	22248	CLAMP	2
7	22229	FRONT BRAKE HOSE 2	1
8	32104	CLAMP	5
9	32105	RUBBER TUBE1	3
10	32103	FRONT BRAKE HOSE1	1
11	32107	BRAKE LINE COUPLER	2
12	32108	TUB DISKBRAKE FRONT	1
13	32109	RUBBER TUBE2	2
14	22103	REAR BRAKE HOSE	1
15	32114	FRONT BRAKE HOSE	1
16	22247	REAR DISC BRAKE	1
17	22105	REAR BRAKE CALIPER	1
18	10102	BOLT M10X1.25X83	2
19	10015	NUT M10X1.25	2
20	10019	WASHER 10	2
21	32120	REAR BRAKE HOSE 2	1
22	32121	REAR BRAKE HOSE 3	1
23	32122F	FOOT BRAKE HOSE	1
24	32123	REAR BRAKE CYLINDER	1
25	32125	RESERVOIR HOSE	1
26	32226a	RESERVOIR	1
27	10109	NUTM5	1

17 BRAKING SYSTEM (FOR EUROPE 04)

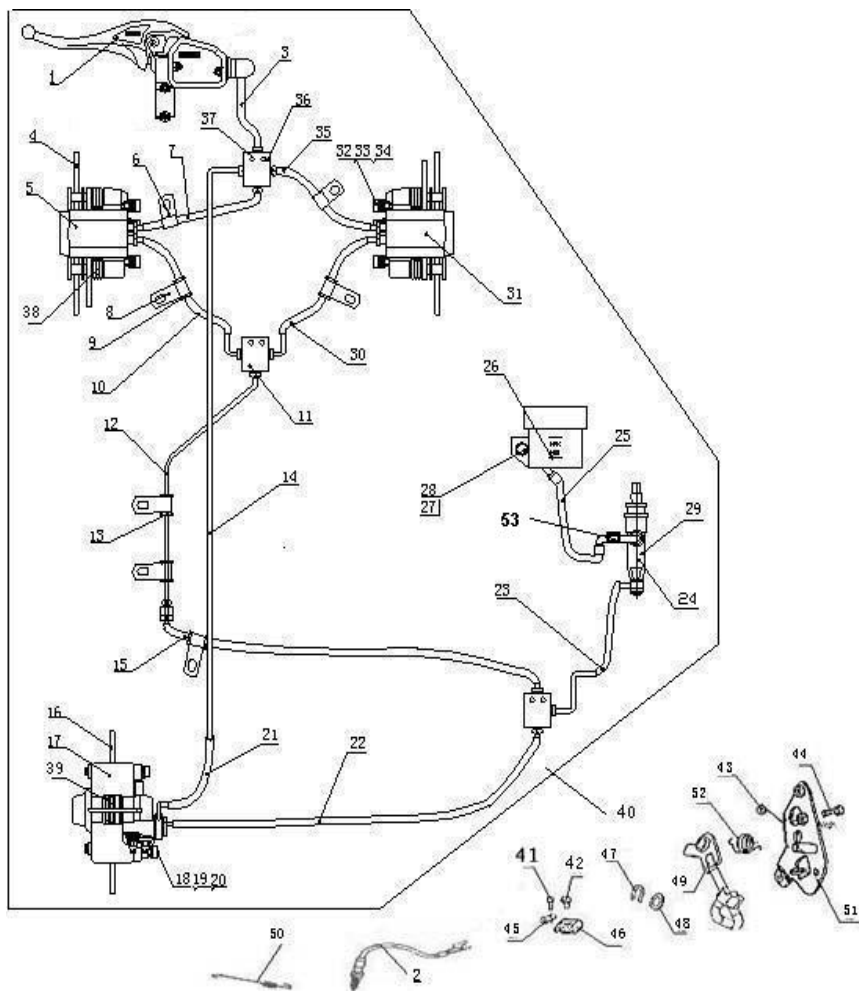

REF. N°	PART No.	DESCRIPTION	Q'TY
28	10108	BOLT M5X12	1
29	10110	BOLT M6X20	2
30	32233	FRONT BRAKE HOSE2	1
31	32231a	BRAKE CALIPER RIGHT	1
32	10105	BOLT M8X25	4
33	10106	WASHER 8	4
34	10068	WASHER 8	4
35	22228	FRONT BRAKEHOSE 1	1
36	22230	BRAKE LINECOUPLER	1
37	10111	SCREW M5X15	6
38	22245	FRONT BRAKE PADS , SET OF	2
39	22111	REAR BRAKE PADS , SET OF	1
40	32240a	BRAKE ASSY	1
41	10113	BOLT M5X8	1
42	10113	BOLT M5X8	6
43	10004	NUT M6	2
44	10110	BOLT M6X20	3
45	22235	BRAKE LINE CLAMP SMALL	1
46	22236	BRAKE LINE CLAMP LARGE	3
47	10115	RETAINER	1
48	22238	WASHER	1
49	32241F	BRAKE PEDAL	1
50	32246	SPRING , STOP SWITCH	1
51	32243F	FOOT BRAKE MOUNTING PLATE	1
52	22242	RETURN SPRING	1
53	22249	ADIABATIC PELLICLE	1

Oil pump Assembly (32123)

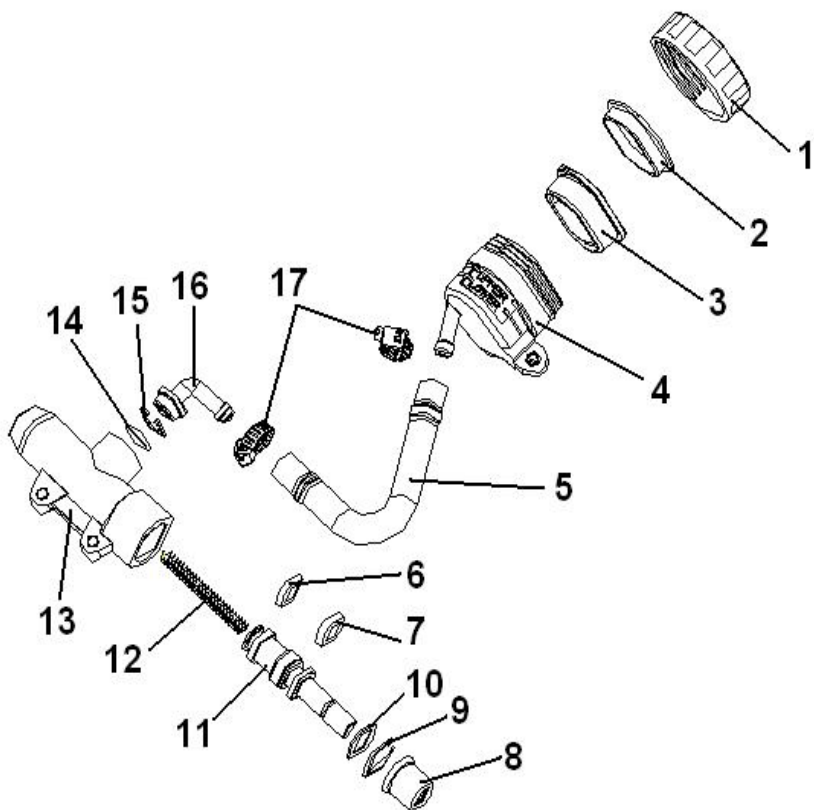

REF. N	PART No.	DESCRIPTION	Q'TY
1	3212301	Cap	1
2	3212302	Nylon gasket of oil tank	1
3	3212303	oil tank gasket	1
4	3212304	oil tank	1
5	3212305	oil pipe	1
6	2211108	Ex-rubber ring	1
7	2211110	Post rubber ring	1
8	3211111	Dustproof cover of oil pump	1
9	3212309	Clip	1
10	3212310	Washer	1
11	3211109	Oil pump piston	1
12	3212312	Spring	1
13	3211103	Shell	1
14	3212314	"O" seal ring	1
15	3212309	Clip	1
16	3212316	Pipe link	1
17	3212317	Netal hoop	2

REAR BRAKE CALIPER (22105)

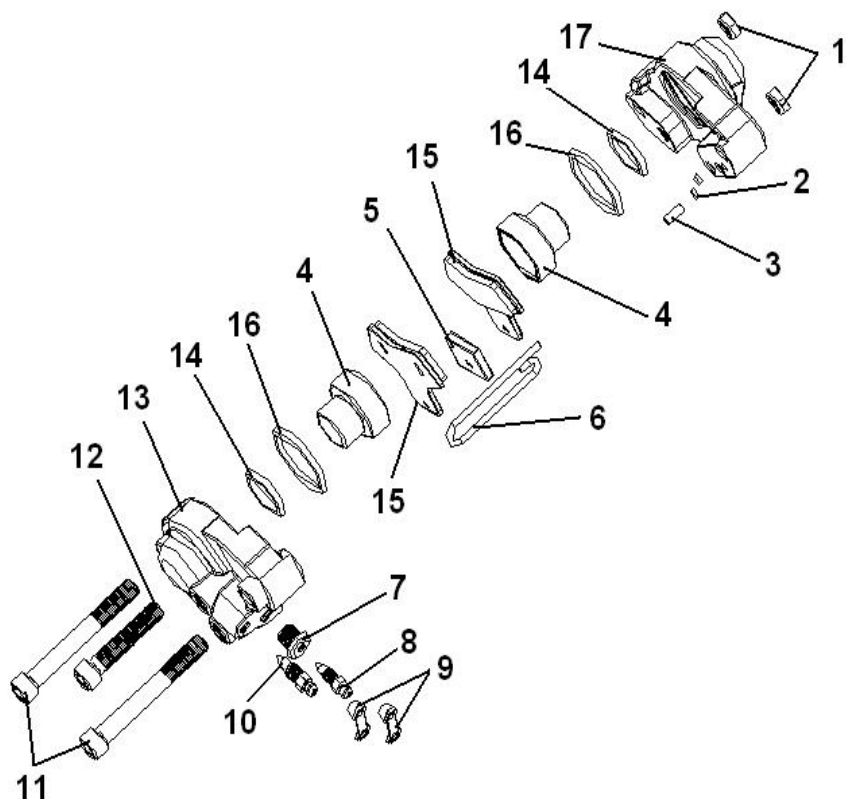

REF. N	PART No.	DESCRIPTION	Q'TY
1	10079	Nut	2
2	2210501	"o"ring	2
3	2210502	Locating pin	1
4	2210503	Caliper piston	1
5	2210504	Separation mass	1
6	2210505	Pin of pad	1
7	2210506	Link nut of blowhole	1
8	2210507	Blowhole	1
9	2210508	Drstproof cover of blowhole	2
10	2210509	Blowhole	1
11	10258	Link bolt	2
12	10259	Link bolt	1
13	2210510	Caliper shell A	1
14	2210511	Small sealing ring	2
15	22111	Inside/outside pad	2
16	2210512	Big sealing ring	2
17	2210513	Caliper shell B	1

BRAKE CALIPER LEFT (32205a)

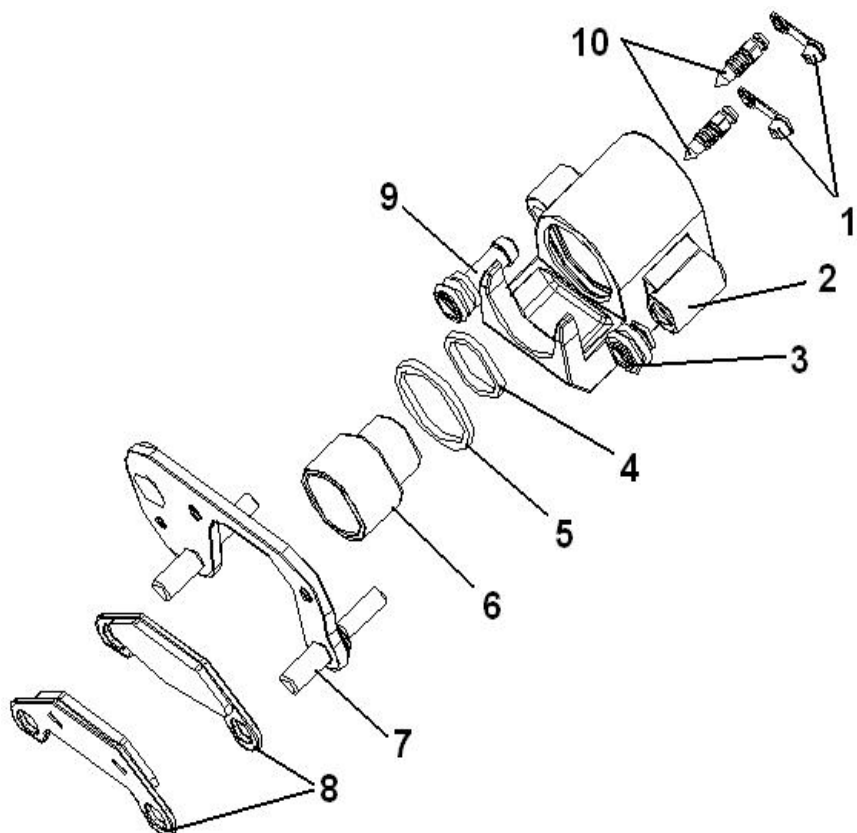

REF. N	PART No.	DESCRIPTION	Q'TY
1	2010508	Dustproof cover of blowhole	2
2	3220501a	Caliper body	1
3	3220502a	Dustproof cover of the below axle	1
4	3220507a	Small seal ring	1
5	2210512	Big seal ring	1
6	3220503a	Caliper piston	1
7	3220504a	Bracket	1
8	3220505a	Inside and outside pad	2
9	3220506a	Dustproof cover of the above axle	1
10	2010509	blowhole	2

BRAKE CALIPER RIGHT (32231a)

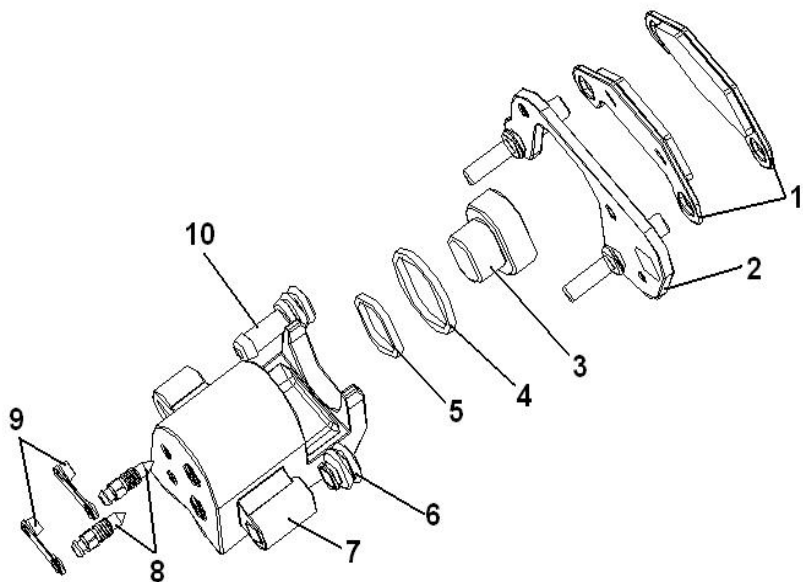

REF. N	PART No.	DESCRIPTION	Q'TY
1	3220505a	Inside and outside pad	2
2	3220504a	Bracket	1
3	3220503a	Caliper piston	1
4	2210512	Big sealing ring	1
5	3220507a	Small sealing ring	1
6	3220502a	Drstproof cover of the below axle	1
7	3220501a	Caliper body	1
8	2010509	Blowhole	2
9	2010508	Dustproof cover of blowhole	2
10	3220506a	Drstproof cover of the above axle	1

MASTER CYLINDER WITH BRAKE LEVER (22101)

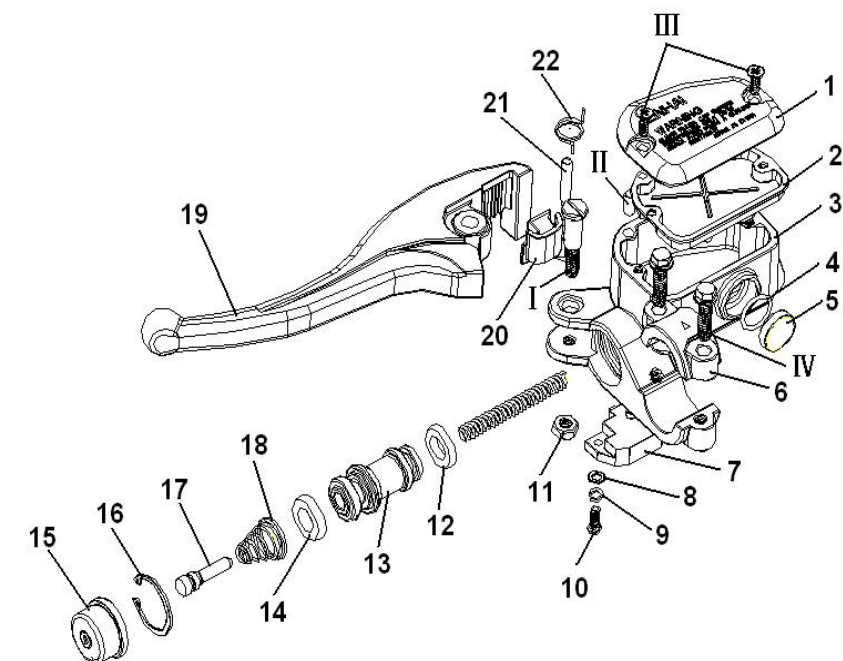

REF. N	PART No.	DESCRIPTION	Q'TY
1	2211101	cap	1
2	2211102	Oil tank gasket	1
3	2211103	Oil pump boby	1
4	2211104	O-ring	1
5	2211105	mirror	1
6	2211106	Locating cap	1
7	2211107	Brake lamp switch	1
8	10172	Small washer	1
9	10173	Light spring washer	1
10	10214	Bolt	1
11	10104	Nut	1
12	2211108	Ex-rubber ring	1
13	2211109	Piston of oil pump	1
14	2211110	Post-rubber ring	1
15	2211111	Dustproof cover of piston	1
16	2211112	Clip	1
17	2211113	Push rod	1
18	2211114	Coniform compression	1
19	2211120	Handle lever	1
20	2211115	Safety button	1
21	2211116	Pin	1
22	2211117	Torsion spring	1
注: □	2211118	Handle bolt	1
□	2211119	Plunger	1
□	10175	Screw	1
□	10176	Bolt	1

17A BRAKING SYSTEM (2005)

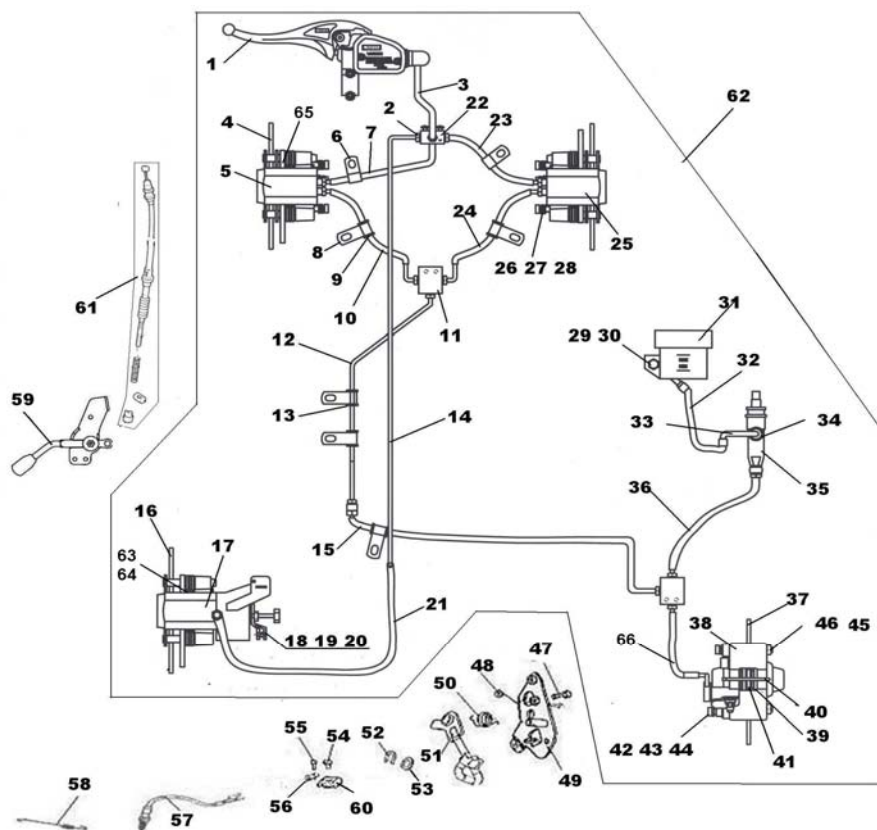

REF. N	PART No.	DESCRIPTION	Q'TY
1	22101	MASTER CYLINDER WITH BRAKE LEVER	1
2	10111	SCREW M5X15	6
3	22102	HAND BRAKE HOSE	1
4	22226	FRONT BRAKE DISC	2
5	32205a	BRAKE CALIPER LEFT	1
6	22248	CLAMP	2
7	22229	FRONT BRAKE HOSE 2	1
8	32104	CLAMP	5
9	32105	RUBBER TUBE1	3
10	32103	FRONT BRAKE HOSE1	1
11	32107	BRAKE LINE COUPLER	2
12	32108	TUB DISKBRAKE FRONT	1
13	32109	RUBBER TUBE2	2
14	22103F	REAR BRAKE HOSE	1
15	32114F	FRONT BRAKE HOSE	1
16	22247F	REAR DISC BRAKE	1
17	32170F	PARKING BRAKE PUMP	1
18	32171F	BOLT	1
19	32172F	NUT	1
20	32173F	ROCKER	1
21	32120F	REAR BRAKE HOSE 2	1
22	22230	BRAKE LINECOUPLER	1
23	22228	FRONT BRAKEHOSE 1	1
24	32233	FRONT BRAKE HOSE2	1
25	32231a	BRAKE CALIPER RIGHT	1
26	10105	BOLT M8X25	4
27	10106	WASHER 8	4
28	10068	WASHER 8	4
29	10109	NUTM5	1

17A BRAKING SYSTEM (2005)

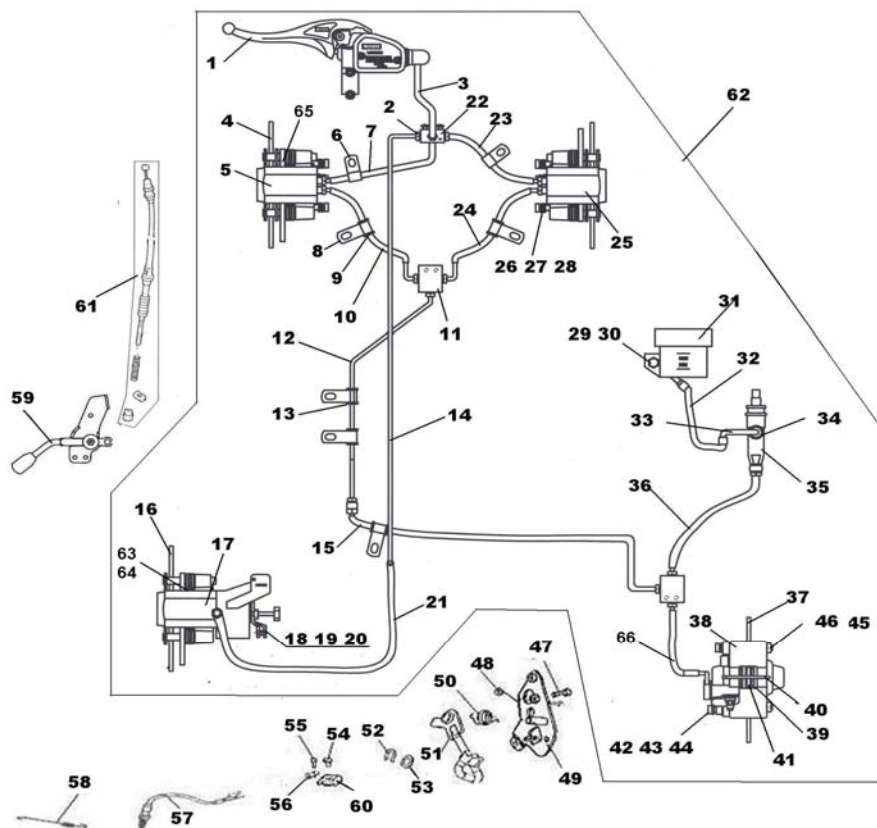

REF. N	PART No.	DESCRIPTION	Q'TY
30	10108	BOLT M5X12	1
31	32226a	RESERVOIR	1
32	32125	RESERVOIR HOSE	1
33	22249	ADIABATIC PELLICLE	1
34	10110	BOLT M6X20	2
35	32123	REAR BREAKE CYLINDER	1

17A BRAKING SYSTEM (2005)

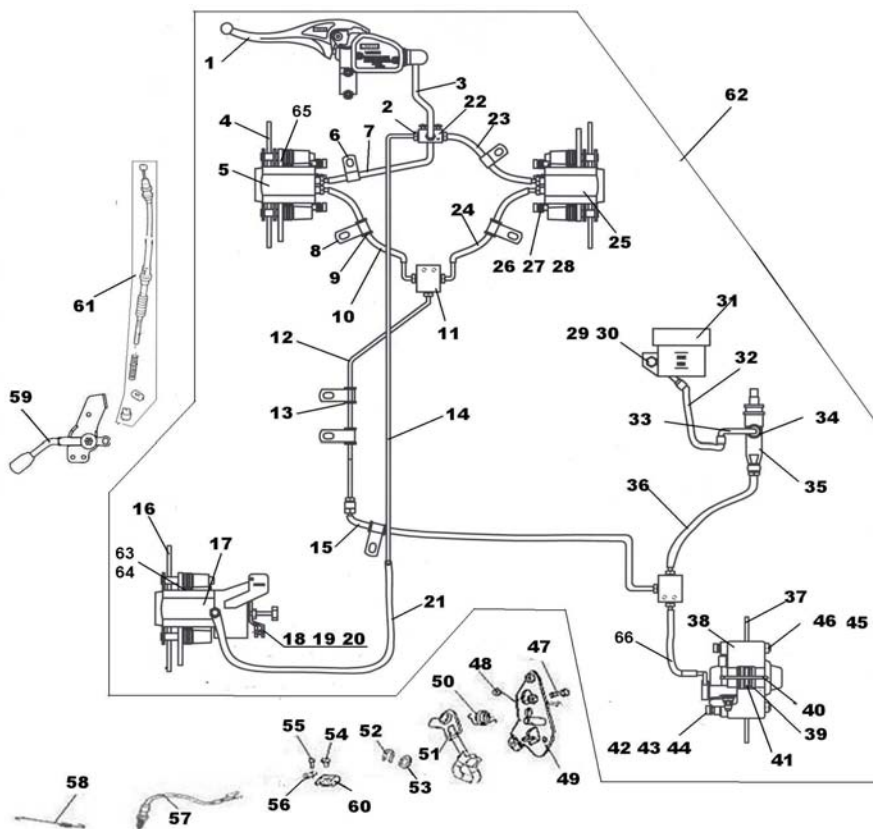

REF. N°	PART No.	DESCRIPTION	Q'TY
36	32122F	FOOT BRAKE HOSE	1
37	22247	REAR BRAKE DISC	1
38	22251	BRAKE CALIPER RIGHT	1
39	22110	SPACER	2
40	22111	REAR BRAKE PADS , SET OF LEFT	2
41	22112	RETAINING PIN	2
42	22109	WASHER	8
43	22113	BANJO BOLTS	4
44	10224	BOLT M10X1.25X83	4
45	10019	WASHER 10	2
46	10015	NUT M10X1.25	2
47	10110	BOLT M6X20	3
48	10004	NUT M6	2
49	32243F	FOOT BRAKE MOUNTING PLATE	1
50	22242	RETURN SPRING	1
51	32241F	BRAKE PEDAL	1
52	10115	RETAINER	1
53	22238	WASHER	1
54	10113	BOLT M5X8	6
55	10113	BOLT M5X8	1
56	22235	BRAKE LINE CLAMP SMALL	1
57	22243	STORP SWITCH FRONT	1
58	32246	SPRING , STOP SWITCH	1
59	32174F	PARKING LEVER	1
60	22236	BRAKE LINE CLAMP LARGE	3
61	32175F	BRAKE CABLE	1
62	32240F	BRAKE ASSY	1
63	32176F	REAR BRAKE PADS , SET OF LEFT1	1
64	32176G	REAR BRAKE PADS , SET OF LEFT2	2

17A BRAKING SYSTEM (2005)

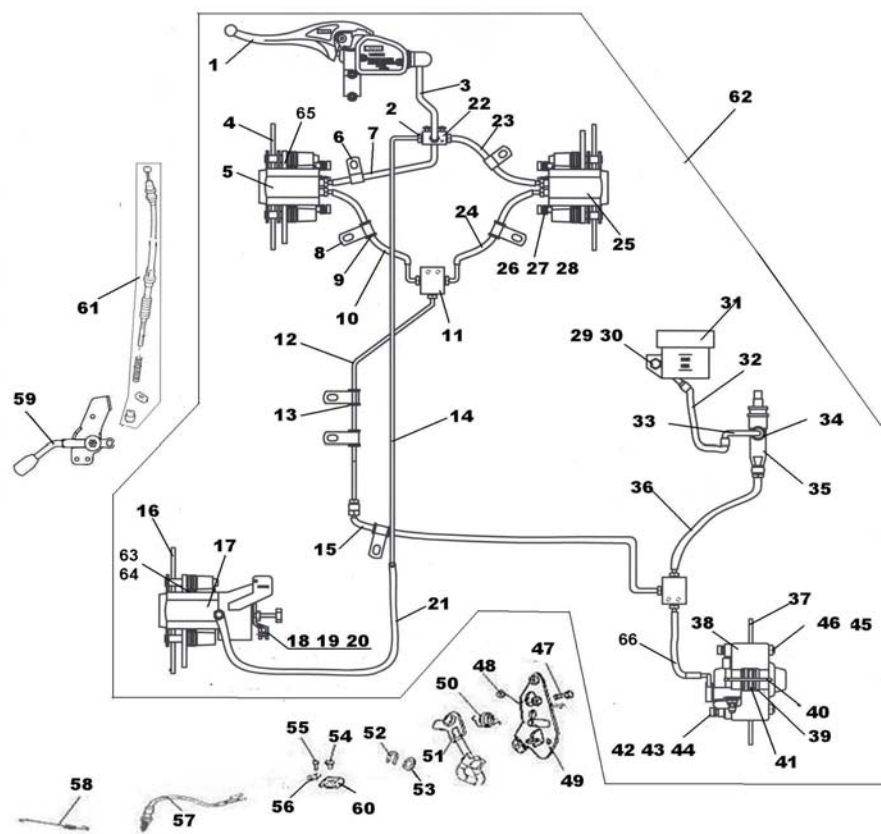

REF. N	PART No.	DESCRIPTION	Q'TY
65	22245	FRONT BRAKE PADS , SET OF	4
66	32121F	REAR BRAKE HOSE 2	1

18 BUMPER & RACK (FOR EUROPE 04)

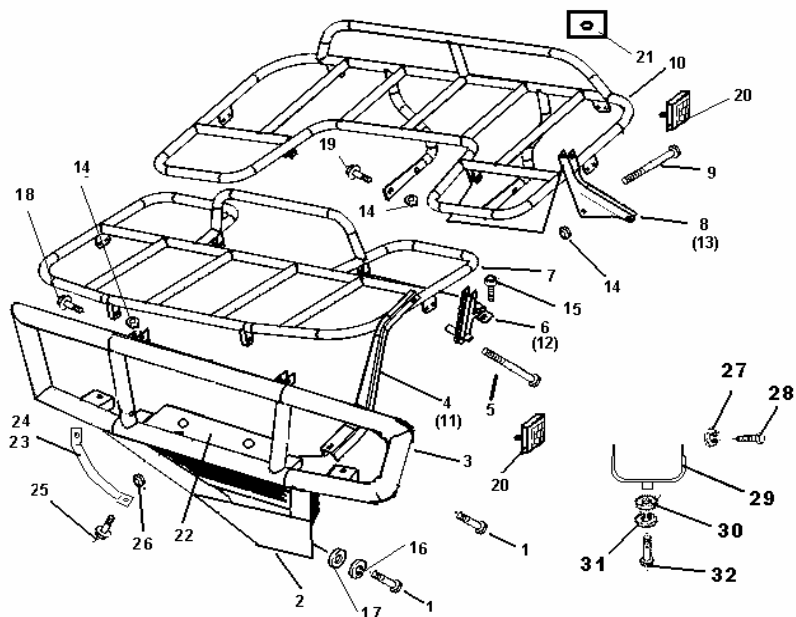

REF. N°	PART No.	DESCRIPTION	Q'TY
1	10081	BOLT M8X20	8
2	22302	CONNECTIVE	1
3	32303	BUMPER	1
4	22304	TRESTLE 1 LEFT	1
5	10118	BOLT M8X95	2
6	22306	TRESTLE 2 LEFT	1
7	32307	FRONT FRAME	1
8	22308	TRESTLE 3 LEFT	1
9	10225	BOLT M8X72	4
10	32310	REAR FRAME	1
11	22311	TRESTLE 1 RIGHT	1
12	22312	TRESTLE 2 RIGHT	1
13	22313	TRESTLE 3 RIGHT	1
14	10079	NUT M8	4
15	10010	BOLT M6X15	4
16	10106	WASHER	2
17	10068	WASHER	2
18	10124	BOLTM8X35	6
19	10055	BOLTM8X45	4
20	22320	FRONT REFLECTOR	4
21	22321	REAR REFLECTOR	2
22	22322	CONNECTION BRACKET	1
23	22325	RIGHT PROTECT POLE	1
24	22326	LEFT PROTECT POLE	1
25	10059	BOLT M8X25	4
26	10067	NUT M8	4
27	10162	BOLT M8X15	4
28	10106	WASHER 8	4
29	22330	BRACKET	2

18 BUMPER & RACK (FOR EUROPE 04)

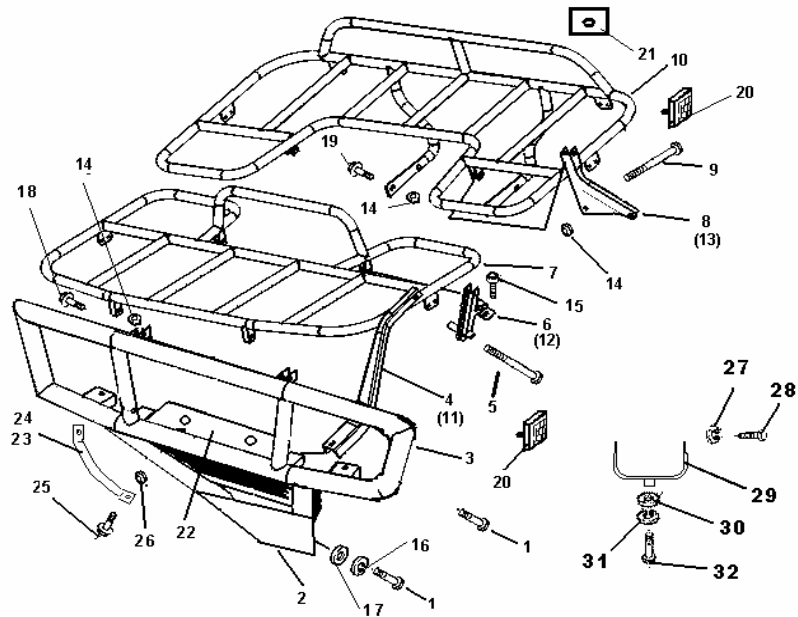

REF. N°	PART No.	DESCRIPTION	Q'TY
30	10117	WASHER 10	2
31	10027	WASHER 10	2
32	10163	BOLT M10X1.25X20	2

18A BUMPER & RACK

(FOR 05)

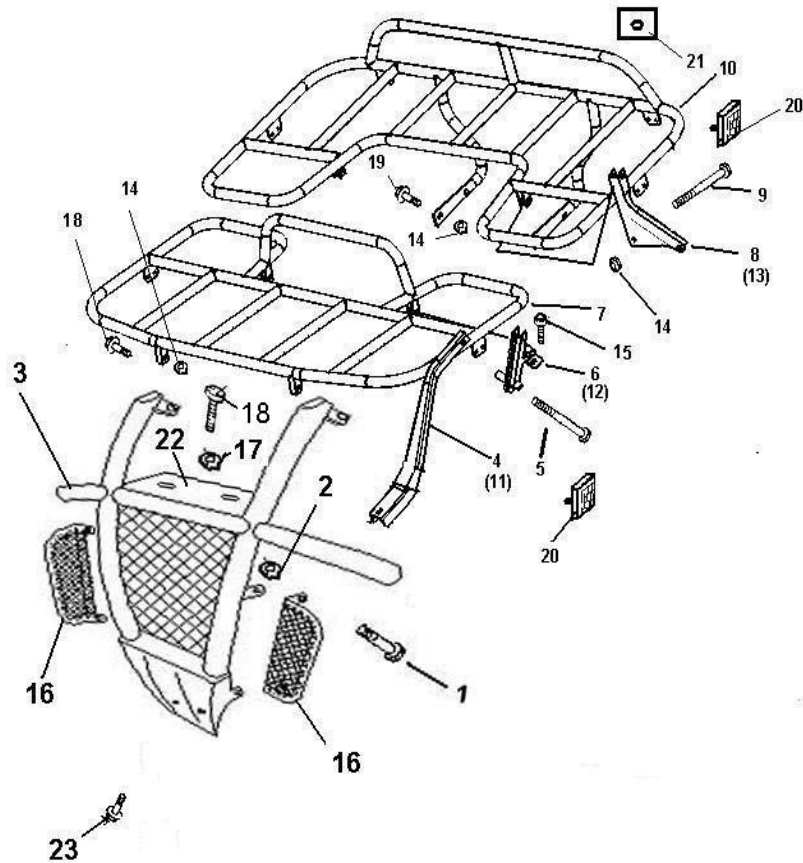

REF. No	PART No.	DESCRIPTION	Q'TY
1	10081	BOLT M8X20	8
2	10079	NUT M8	2
3	32303F	BUMPER	1
4	22304F	TRESTLE 1 LEFT	1
5	10118	BOLT M8X95	2
6	22306F	TRESTLE 2 LEFT	1
7	32307F	FRONT FRAME	1
8	22308	TRESTLE 3 LEFT	1
9	10225	BOLT M8X72	4
10	32310F	REAR FRAME	1
11	22311F	TRESTLE 1 RIGHT	1
12	22312	TRESTLE 2 RIGHT	1
13	22313	TRESTLE 3 RIGHT	1
14	10079	NUT M8	4
15	10010	BOLT M6X15	4
16	22325F	PROTECT POLE	2
17	10067	NUT M8	2
18	10124	BOLTM8X35	6
19	10055	BOLTM8X45	4
20	22320	FRONT REFLECTOR	4
21	22321	REAR REFLECTOR	2
22	22322	CONNECTION BRACKET	1
23	10059	BOLT M8X25	2

19 CYLINDER

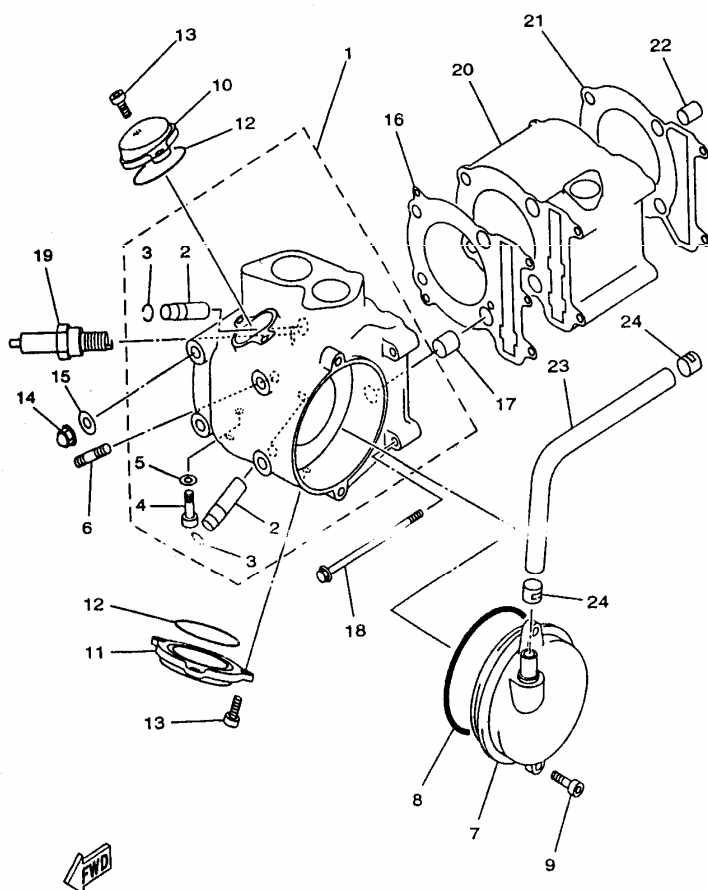

REF. N	PART NO.	DESCRIPTION	Q'TY
1	22401a	CYLINDER HEAD ASSY	1
	22401b	CYLINDER HEAD ASSY (FOR ATV300)	1
2	22402	GUIDE INTAKE VALVE	2
3	10112	CIRCLIP 12	2
4	10128	BOLT M6X12	1
5	22405	GASKET 6	1
6	10014	BOLT STUD M8X25	2
7	22407	BREATHER ASSY	1
8	22408	O-RING 95X3.3	1
9	10008	BOLT SOCKET HEAD M6X20	2
10	22410	VALVE COVER INTAKE SIDE	1
11	22411	VALVE COVER EXHAUST SIDE	1
12	22412	O-RING 57.5X2.3	2
13	10008	BOLT SOCKET HEAD M6X20	5
14	22414	NUT CROWN M8	4
15	22415	WASHER PLATE 8	4
16	22416	GASKET CYLINDER HEAD1	1
	22416a	GASKET CYLINDER HEAD2 (FOR ATV300)	1
17	22417	PIN DOWEL 14X16	2
18	22418	BOLT FLANGE M6X120	2
19	22419	PLUG SPARK(NGK DR8EA)	1
20	22420	CYLINDER	1
	22420a	CYLINDER (FOR ATV300)	1
21	22421	GASKET CYLINDER	1
22	22422	PIN DOWEL 10X14	2
23	22423	PIPE BREATHER1	1
24	22424	CLIP 12MM	2

20 CRANKSHAFT COMP

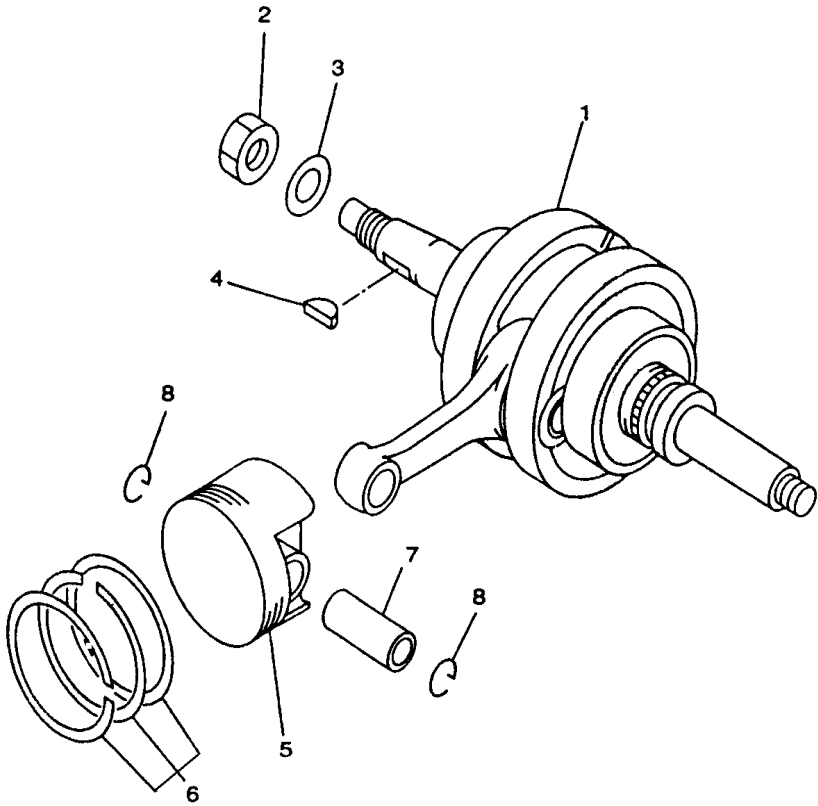

REF. N	PART NO.	DESCRIPTION	Q'TY
1	22501	CRANKSHAFT ASSY	1
2	22502	NUT M16X1	1
3	22503	WASHER PLATE 16	1
4	22504	KEY WOODRUFF	1
5	22505	PISTON	1
	22505a	PISTON (FOR ATV300)	1
6	22506	PISTON RING SET	1
	22506a	PISTON RING SET (FOR ATV300)	1
7	22507	PISTON PIN	1
8	22508	CLIP	2

21 VALVE

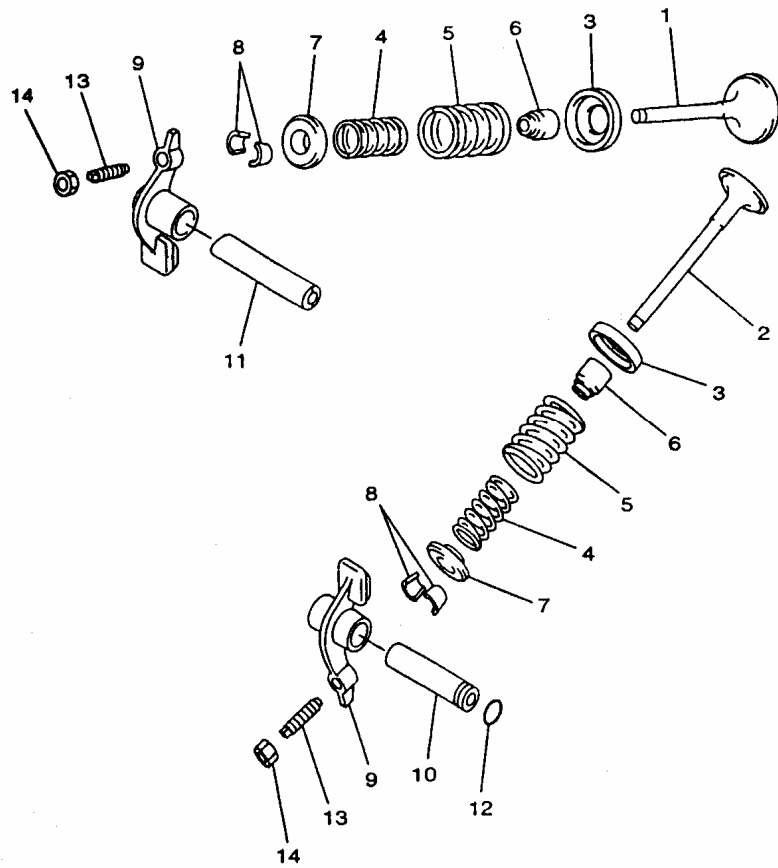

REF. N	PART NO.	DESCRIPTION	Q'TY
1	22601	INTAKE VALVE	1
2	22602	EXHAUST VALVE	1
3	22603	SEAT SPRING VALVE	2
4	22604	SPRING VALVE INNER	2
5	22605	SPRING VALVE OUTER	2
6	22606	SEAL VALVE STEM	2
7	22607	RETAINER SPRING VALVE	2
8	22608	COTTER VALVE	4
9	22609	ROCKER ARM VALVE	2
10	22610	EXHAUST ROCKER SHAFT	1
11	22611	INTAKE ROCKER SHAFT	1
12	22612	O-RING 9X2	1
13	22613	ADJUSTING SCREW VALVE	2
14	22614	NUT M6X0.75	2

22 CAMSHAFT CHAIN

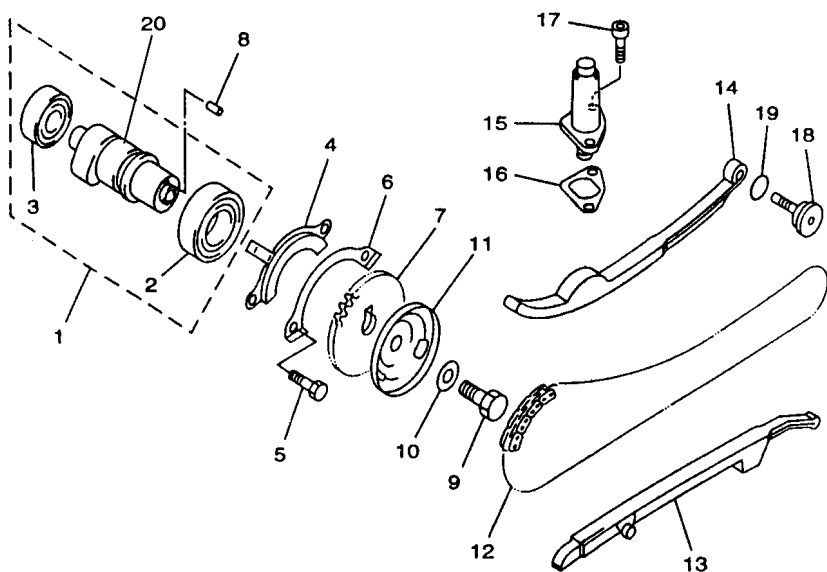

REF. N	PART NO.	DESCRIPTION	Q'TY
1	22701	CAMSHAFT ASSY1	1
2	10012	BEARING	1
3	10013	BEARING(B6202Z)	1
4	22704	PLATE	1
5	10128	BOLT M6X12	2
6	22706	LOCK WASHER	1
7	22707	CAM CHAIN SPROCKET	1
8	10024	DOWEL PIN B4X10	1
9	10025	BOLT M10X1.25X25	1
10	22710	WASHER PLATE 10	1
11	22711	BREATHER PLATE2	1
12	22712	CHAIN	1
13	22713	GUIDE STOPPER1	1
14	22714	GUIDE STOPPER2	1
15	22715	CAM CHAIN TENSIONER ASSY	1
16	22716	GASKET TENSIONER CASE	1
17	10036	SOCKET HEAD BOLT M6X14	2
18	22718	CHAIN TENSIONER PIVOT BOLT	1
19	22719	O-RING 14.5X1.8	1
20	22720	CAMSHAFT	1

Exploded view diagram of a mechanical assembly. The diagram shows the following components and their assembly relationships:

- Part 1:** The main housing or bracket, featuring a central port and a flange.
- Part 2:** A bracket or support arm that fits into the side of the main housing.
- Part 3:** A circular flange or gasket that fits onto the front of the main housing.
- Part 4:** A pin or bolt used to secure the bracket (2) to the main housing (1).
- Part 5:** A small circular component, possibly a seal or washer, located between the main housing and the bracket.
- Part 6:** A larger circular component, possibly a seal or gasket, located between the main housing and the bracket.
- Part 7:** A small circular component, possibly a seal or washer, located between the main housing and the bracket.
- Part 8:** A small circular component, possibly a seal or washer, located between the main housing and the bracket.
- Part 9:** A small circular component, possibly a seal or washer, located between the main housing and the bracket.
- Part 10:** A small circular component, possibly a seal or washer, located between the main housing and the bracket.
- Part 11:** A small circular component, possibly a seal or washer, located between the main housing and the bracket.
- Part 12:** A long shaft or rod that passes through the main housing.
- Part 13:** A pin or bolt used to secure the shaft (12) to the main housing.
- Part 14:** A small circular component, possibly a seal or washer, located between the shaft and the main housing.
- Part 15:** A pulley or wheel that fits onto the end of the shaft.
- Part 16:** A small circular component, possibly a seal or washer, located between the pulley and the shaft.
- Part 17:** A long shaft or rod that passes through the main housing.
- Part 18:** A small circular component, possibly a seal or washer, located between the shaft and the main housing.
- Part 19:** A small circular component, possibly a seal or washer, located between the shaft and the main housing.
- Part 20:** A small circular component, possibly a seal or washer, located between the shaft and the main housing.

The diagram includes a dashed box indicating a sub-assembly or a specific section of the main assembly. A label "CYLINDER" points to part 18.

REF. N°	PART NO.	DESCRIPTION	Q'TY
1	22801	IMPELLER SHAFT ASSY	1
2	22802	HOUSING COVER	1
3	22803	GASKET HOUSING COVER2	1
4	10041	SOCKET HEAD BOLT M6X35	3
5	10043	BEARING	1
6	22806	WATER PUMP HOUSING	1
7	22807	OIL SEAL 10X21X5	1
8	22808	MECHANICAL SEAL	1
9	10044	CIRCLIP 10	1
10	22810	GASKET 6	1
11	10049	O-RING 33.5X2.65	1
12	22812	SHAFT	1
13	10070	DOWEL PIN C3X22	1
14	22814	WASHER PLATE 8	2
15	22815	IMPELLER SHAFT GEAR	1
16	10072	CIRCLIP 8	1
17	22817	JOINT	1
18	10082	O-RING 15.5X2.5	2
19	10083	SOCKET HEAD BOLT M6X15	2
20	22820	WATER PUMP ASSY	1

24 RADIATOR (FOR 04)

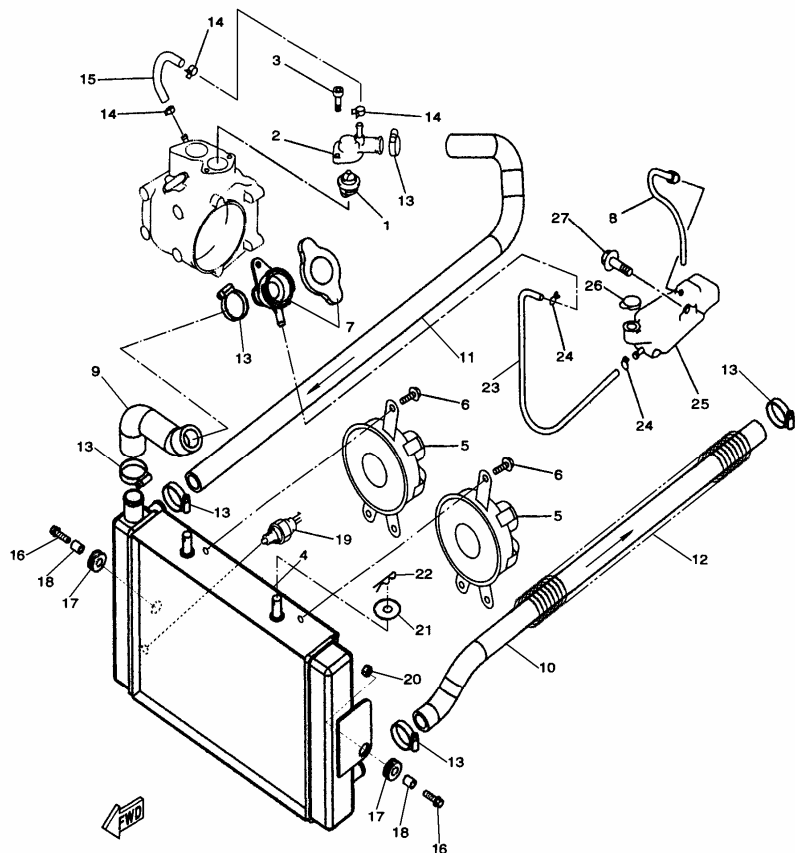

REF. N	PART NO.	DESCRIPTION	Q'TY
1	22901	THERMOSTAT	1
2	22902	THERMOSTAT COVER	1
3	10085	SOCKET HEAD BOLT M6X25	2
4	22904F	RADIATOR ASSY	1
5	22905	BLOWER ASSY	2
6	10087	FLANGE BOLT M6X9	6
7	22907a	SAFETY VALVE	1
8	23028	PIPE 2	1
9	22909F	RADIATOR FILLER HOSE	1
10	22910	RETURN HOSE	1
11	22911F	FEED HOSE	1
12	22912	COMPRESSION SPRING	2
13	22913	HOSE CLAMP1	6
14	22914	HOSE CLAMP2	2
15	22915	HOSE1	1
16	10110	BOLT M6X20	2
17	22917	RADIATOR SIDE SUPT GROMMET	2
18	22918	COLLAR	2
19	22919	THERMOSTAT SWITCH ASSY	1
20	10004	NUT M6	2
21	10019	WASHER PLATE 10	2
22	10094	CLIP 2X20	2
23	22923	PIPE 1	1
24	22924	CLIP	2
25	22925	TANK RECOVERY	1
26	22926	CAP	1
27	10140	BOLT FLANGE M6X12	1

24 RADIATOR

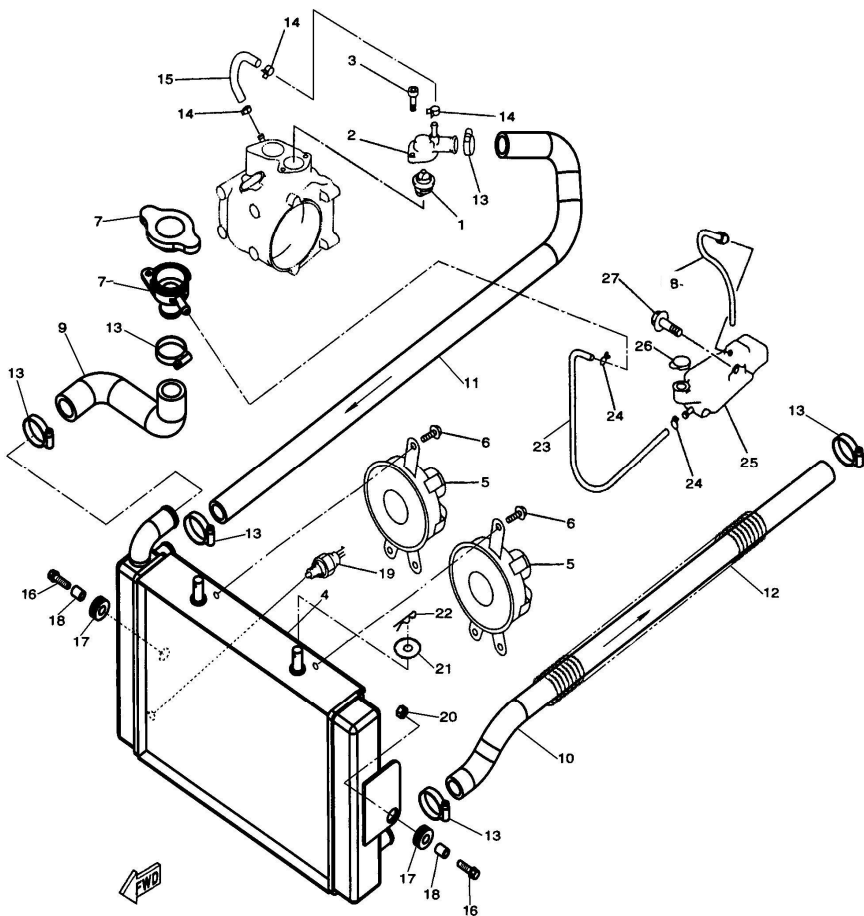

REF. N	PART NO.	DESCRIPTION	Q'TY
1	22901	THERMOSTAT	1
2	22902	THERMOSTAT COVER	1
3	10085	SOCKET HEAD BOLT M6X25	2
4	22904T	RADIATOR ASSY (THICKER)	1
5	22905T	BLOWER ASSY	2
6	10087	FLANGE BOLT M6X9	6
7	22907a	SAFETY VALVE	1
8	23028	PIPE 2	1
9	22909T	RADIATOR FILLER HOSE	1
10	22910T	RETURN HOSE	1
11	22911	FEED HOSE	1
12	22912	COMPRESSION SPRING	2
13	22913	HOSE CLAMP1	6
14	22914	HOSE CLAMP2	2
15	22915	HOSE1	1
16	10110	BOLT M6X20	2
17	22917	RADIATOR SIDE SUPT GROMMET	2
18	22918	COLLAR	2
19	22919	THERMOSTAT SWITCH ASSY	1
20	10004	NUT M6	2
21	10019	WASHER PLATE 10	2
22	10094	CLIP 2X20	2
23	22923	PIPE 1	1
24	22924	CLIP	2
25	22925	TANK RECOVERY	1
26	22926	CAP	1
27	10140	BOLT FLANGE M6X12	1

25 OIL PUMP

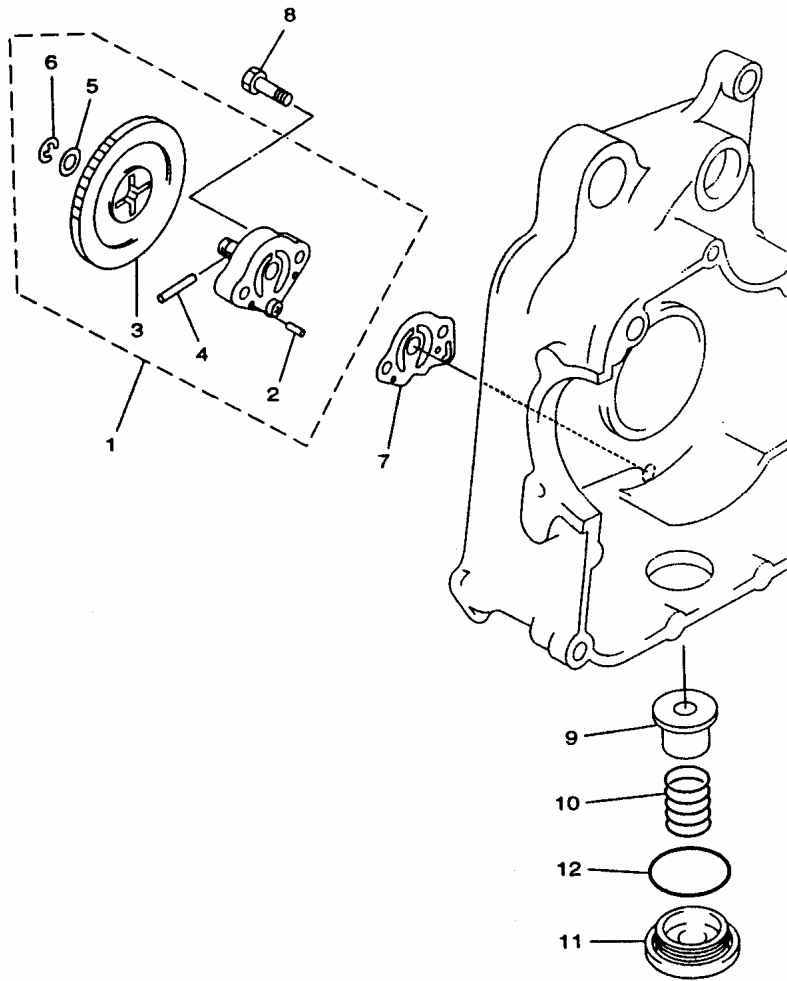

REF. N	PART NO.	DESCRIPTION	Q'TY
1	23101	OIL PUMP ASSY	1
2	10096	DOWEL PIN 3X12	2
3	23103	GEAR PUMP DRIVEN	1
4	10097	DOWEL PIN C3X22	1
5	22814	WASHER PLATE	1
6	10130	CIRCLIP	1
7	23107	GASKET	1
8	10098	SCREW M6X25	2
9	23109	OIL STRAINER	1
10	23110	COMPRESSION SPRING	1
11	23111	DRAIN PLUG	1
12	23112	O-RING 36X3.5	1

26 AIR CLEANER

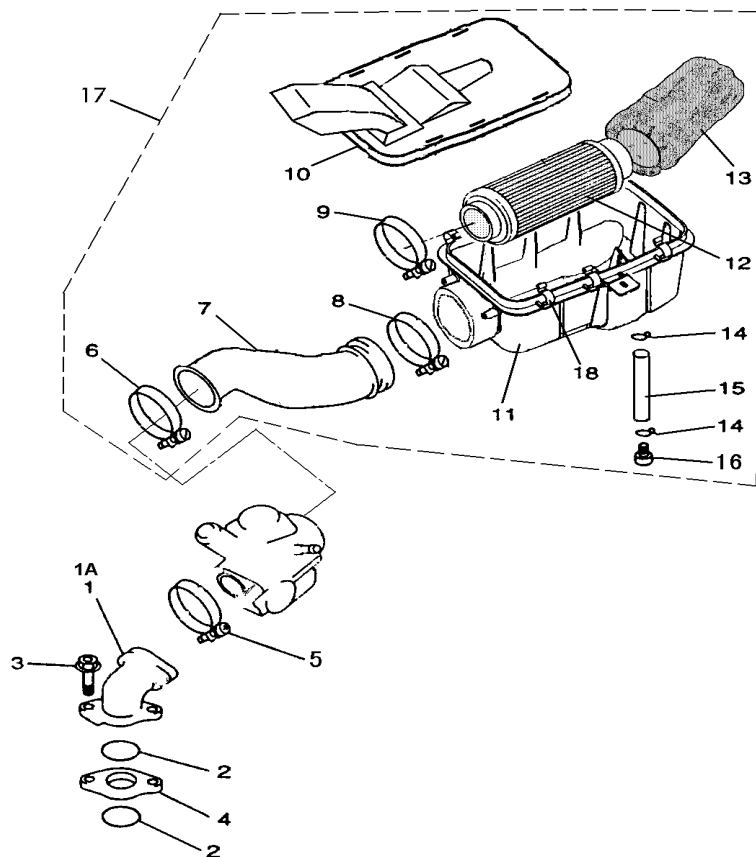

REF. N	PART NO.	DESCRIPTION	Q'TY
1	23201	JOINT CARBURETOR 1	1
1A	23202a	JOINT CARBURETOR 2	2
2	23202	O-RING 35X2	2
3	10085	SCOKET HEAD BOLT M6X25	2
4	23204	JOINT	1
5	23205	HOSE CLAMP D	1
6	23206	HOSE CLAMP C	1
7	23207	AIR CLEANER JOINT	1
8	23208	HOSE CLAMP B	1
9	23209	HOSE CLAMP A	1
10	23210	COVER AIR CLEANER	1
11	23211	AIR CLEANER CASE1	1
12	23212	ELEMENT COMP AIR CLEANER	1
13	23213	FILTER COVER	1
14	23214	CLIP	2
15	23215	HOSE	1
16	23216	PLUG	1
17	23217	AIR CLEANER ASSY	1
18	23218	AIR CLEANER COVER CLIP	6

27 CARBURETOR

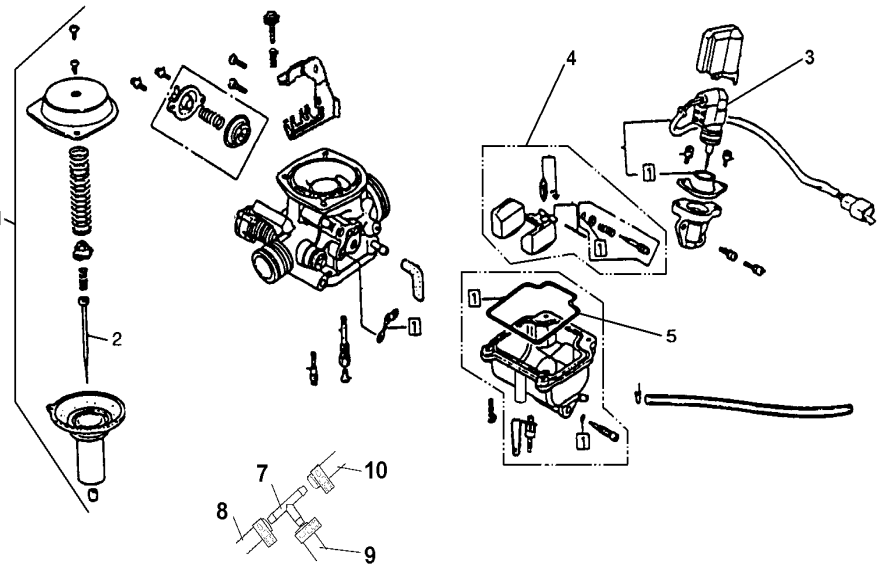

REF. N	PART NO.	DESCRIPTION	Q'TY
1	23301	CARBURETOR ASSY	1
1A	23301a	CARBURETOR ASSY	1
2	23302	JET NEEDLE SET	1
3	23303	AUTO CHOKE ASSEM	1
4	23304	FLOAT ASSY	1
5	23305	BOWL GASKET	1
6	23306	MAIN JET	1
		IDLE JET	
7	30235	FUEL HOSE COUPLER	1
8	23308	HOSE Φ8X4.5X260	1
9	23309	HOSE Φ8X4.5X390	1
10	23310	HOSE Φ8X4.5X280	1

28 EXHAUST

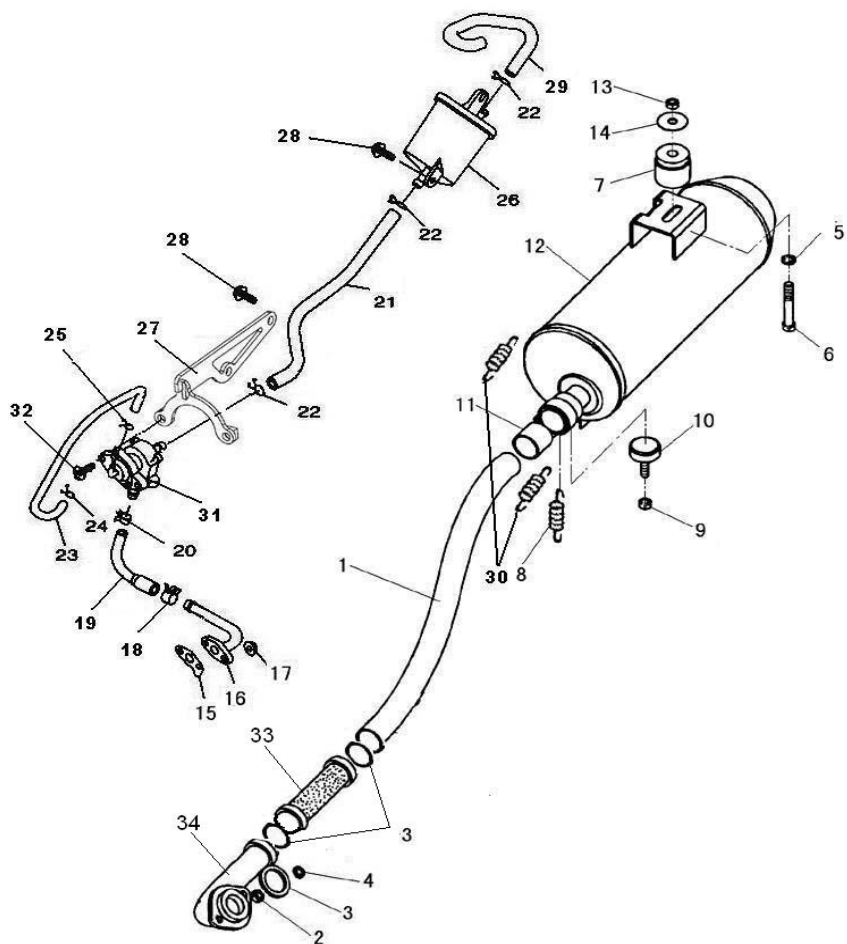

REF. N	CODE	DESCRIPTION	Q'TY
1	23433	EXHAUST PIPE 1	1
2	10099	NUT M8	2
3	23403	EXHAUST PIPE GASKET	3
4	10106	WASHER 8	3
5	10117	WASHER PLATE 10	1
6	10120	BOLT FLANGE M10X1.25X62	1
7	23415	MUFFLER SUPPORT	1
8	23408	SPRING	1
9	10099	NUT M8	2
10	23410	MUFFLER SUPPORT BOTTOM	1
11	23411	MUFFLER JOINT	2
12	33412	MUFFLER	1
13	10015	NUT M10X1.25	1
14	10117	WASHER PLATE 10	1
15	43510	WASHER	1
16	43511	HOSE	1
17	10004	NUT M6	2
18	43513	CLIP 16	1
19	43512	HOSE C	1
20	43514	CLIP 13	1
21	43525	HOSE B	1
22	43519	HOSE CLAMP 16	3
23	43520	PIPE	1
24	43521	CLIP 9	1
25	43522	CLIP 7.6	1
26	43523	FILTER	1
27	33227	VALVE BRACKET	1
28	10140	BOLT M6X12	4
29	43518	HOSE A	1
30	33230	SPRING	1
31	43516	VALVE	1

32	10263	BOLT M6X20	2
33	23434	EXHAUST PIPE 2	1
34	23435	EXHAUST PIPE 3	1

29 CRANKCASE

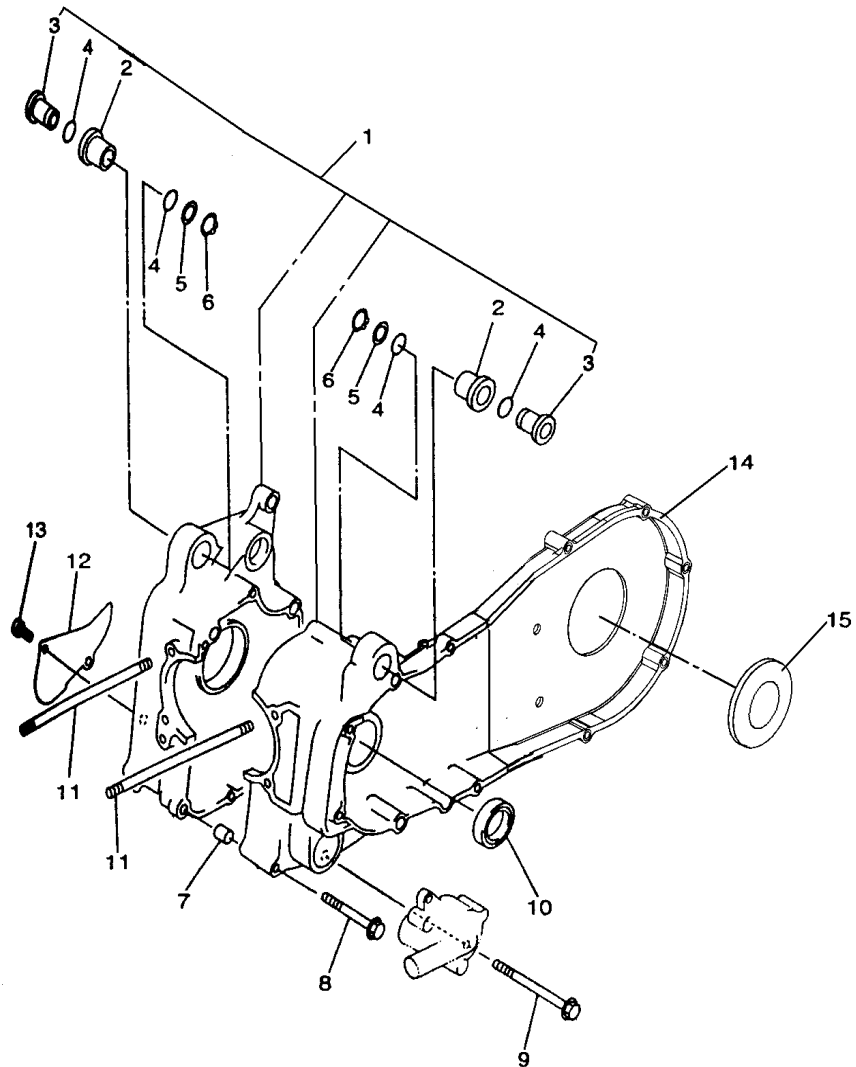

REF. N	PART NO.	DESCRIPTION	Q'TY
1	23501	CRANKCASE ASSY (FOR 04)	1
	23501 F	CRANKCASE ASSY	1
2	23502	HOLDER	2
3	23503	COLLAR	2
4	23504	O-RING	4
5	23505	WASHER PLATE 16	2
6	10121	CIRCLIP 16	2
7	22422	DOWEL PIN 10X14	2
8	23508	FLANGE BOLT M6X70	4
9	23509	FLANGE BOLT M6X100	5
10	23510	OIL SEAL 30X45X5	1
11	23511	STUD BOLT M8X245	4
12	23512	COVER CRANKCASE RIGHT	1
13	10036	SOCKET HEAD BOLT M6X14	2
14	23514 F	REAR INSIDE COVER	1
15	23515	SEALING 2 5 X 8 0 X 1 0	1

30 LEFT&RIGHT COVER

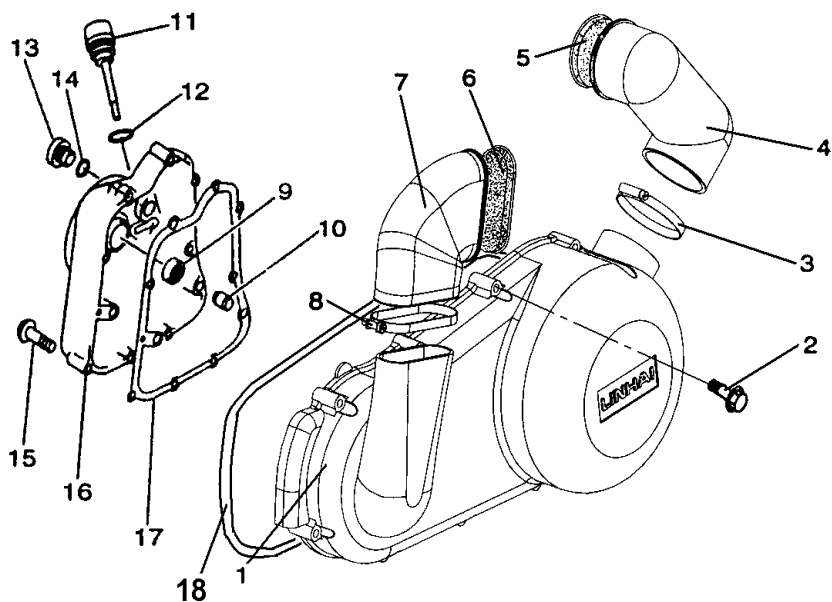

REF. N	PART NO.	DESCRIPTION	Q'TY
1	23601	COVER CRANKCASE LEFT	1
2	23602	FLANGE BOLT M6X52	10
3	23603	HOSE CLAMP B	1
4	23604	JOINT A	1
5	23605	AIR STRAINER B	1
6	23606	AIR STRAINER A	1
7	23607	JOINT B	1
8	23608	HOSE CLAMP A	1
9	23609	OIL SEAL	1
10	22422	DOWEL PIN 10X14	4
11	23611	OIL PLUG	1
12	10122	O-RING 18X2.65	1
13	23613	OIL PLUG	1
14	10123	O-RING 14X2.65	1
15	23615	FLANGE BOLT M6X40	10
16	23616	CAP COVER	1
17	23617	CRANKCASE COVER GASKET RIGHT	1
18	23618	CRANKCASE COVER GASKET LEFT (ONLY	1

31 STARTER

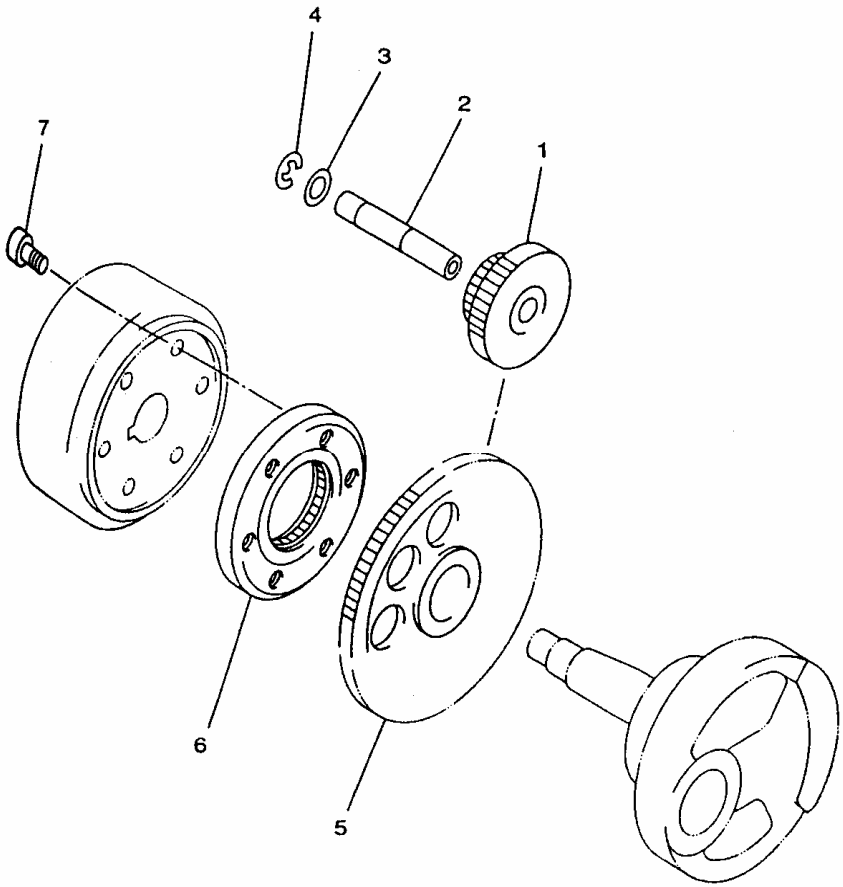

REF. N	PART NO.	DESCRIPTION	Q'TY
1	23701	GEAR IDLER	1
2	23702	SHAFT	1
3	23703	WASHER 12	1
4	10129	CIRCLIP 12	1
5	23705	GEAR REDUCTION	1
6	23706	STARTER CLUTCH	1
7	10131	SOCKET HEAD BOLT M8X16	3

32 CLUTCH

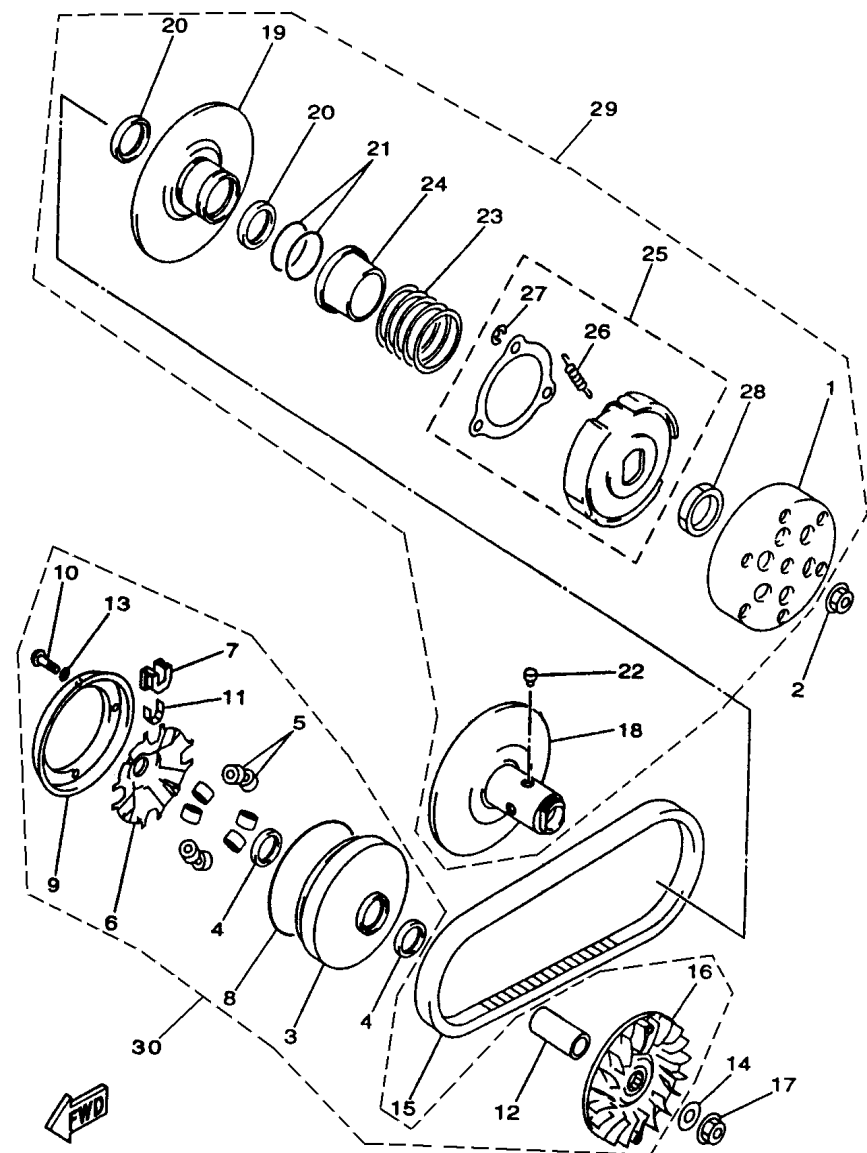

REF. N	PART NO.	DESCRIPTION	Q'TY
1	23801	CLUTCH HOUSING COMP.	1
2	23802	NUT M14X1	1
3	23803	PRIMARY SLIDING SHEAVE COMP	1
4	23804	OIL SEAL	2
5	23805	WEIGHT	8
6	23806	CAM	1
7	23807	SLIDER	4
8	23808	O-RING 118X2.5	1
9	23809	STOPPER	1
10	10132	PAN HEAD SCREW M4X12	4
11	23811	SPACER 1	4
12	23812	COLLAR	1
13	23813	WASHER PLATE 4	4
14	23814	WASHER PLATE 14	1
15	23815	V-BELT	1
16	23816	SHEAVE PRIMARY FIXED	1
17	23802	NUT M14X1	1
18	23818	SECONDARY FIXED SHEAVE COMP.	1
19	23819	SECONDARY SLIDING SHEAVE	1
20	23820	OIL SEAL	2
21	23821	O-RING 45X1.8	2
22	23822	PIN GUIDE	4

This exploded view diagram illustrates the assembly of a mechanical component, likely a pump or motor. The parts are numbered 1 through 30. The assembly is organized into several sub-assemblies indicated by dashed lines:

- Top Section:** Includes a large circular flange (19) with a central shaft (21) and a series of seals or gaskets (20, 23, 24, 25, 26, 27, 28).
- Right Section:** Features a large circular component (1) with multiple small holes, secured by a bolt (2).
- Bottom Section:** Contains a large U-shaped component (15) with a central shaft (18) and a series of seals or gaskets (16, 17, 14, 12, 13, 10, 9, 8, 7, 6, 5, 4, 3, 2).
- Left Section:** Includes a large circular flange (19) with a central shaft (21) and a series of seals or gaskets (20, 23, 24, 25, 26, 27, 28).

A small arrow in the bottom left corner points to the right, labeled "FWD".



33 GENERATOR

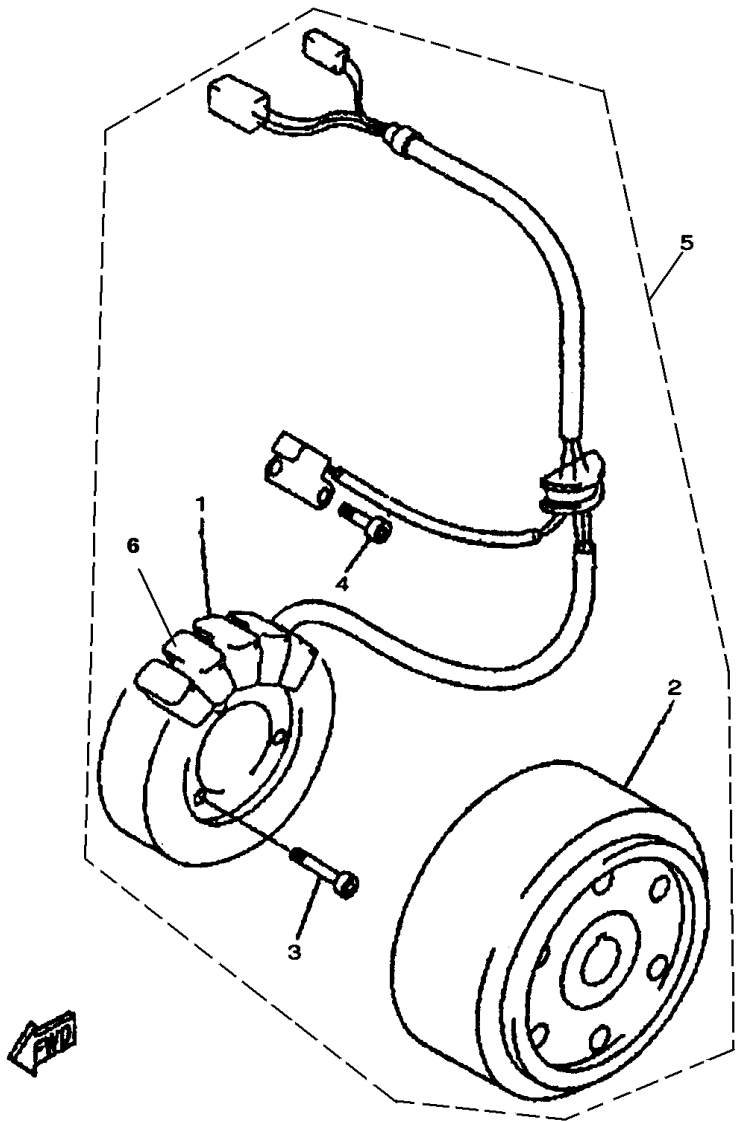

REF. N	PART NO.	DESCRIPTION	Q'TY
1	24001	STATOR ASSY	1
2	24002	ROTOR ASSY	1
3	10134	SOCKET HEAD BOLT M5X25	3
4	10135	SOCKET HEAD BOLT M5X12	2
5	24005	GENERATOR ASSY	1
6	24006	COIL INDUCTANCE	

33 STARTER MOTOR

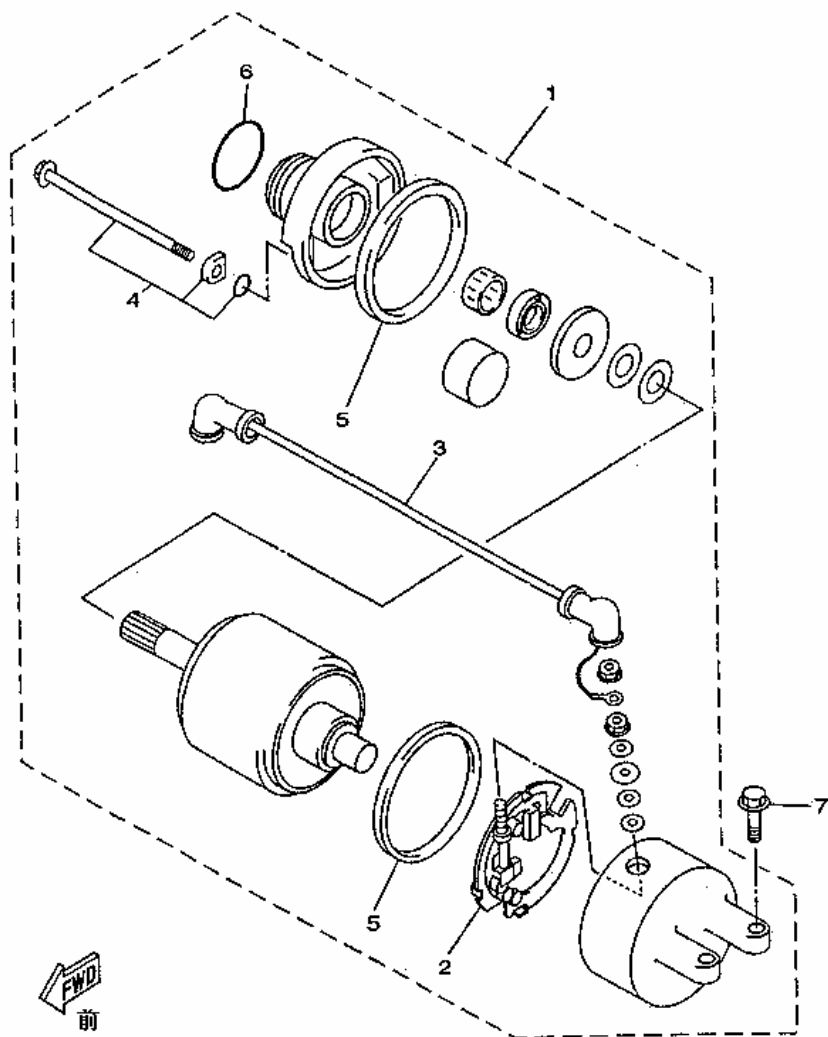

REF. N	PART NO.	DESCRIPTION	Q'TY
1	24101	STARTING MOTOR ASSY	1
2	24102	BRUSH HOLD ASSY	1
3	24103	CORD, STARTER MOTOR	1
4	24104	BOLT	2
5	24105	GASKET	2
6	24106	O-RING 24.5X3	1
7	24107	FLANGE BOLT M6X25	2

35 ENGINE

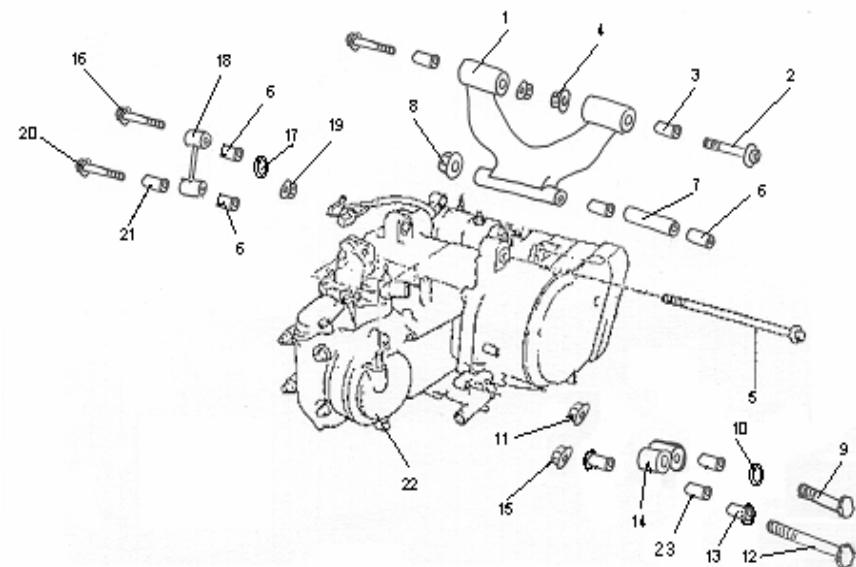

REF. N	PART NO.	DESCRIPTION	Q'TY
1	24201	FRONT ENGINE MOUNT BRACKET	1
2	24202	ENGINE BRACKET BOLT	2
3	24203	BUSHING ENGING BRACKET1	2
4	10136	NUT M12X1.25	2
5	24205	ENGINE MOUNTING BOLT	1
6	24206	BUSHING ENGING BRACKET2	4
7	24207	SPACER ENGINE BRACKET	1
8	10015	NUT M10X1.25	1
9	10016	BOLT M10X1.25X55	1
10	24210	WASHER	1
11	10015	NUT M10X1.25	1
12	10137	BOLT M8X120	1
13	24213	LEFT SPACER	2
14	24214	STAY ENGINE LEFT	1
15	10079	NUT M8	1
16	10138	BOLT M10X1.25X68	1
17	24217	WASHER	1
18	24218	STAY ENGINE RIGHT	1
19	10015	NUT M10X1.25	1
20	10139	BOLT M8X65	1
21	24221	RIGHT SPACER	2
22	24222	ENGINE ASSY	1
23	24223	BUSHING	2

36 FRONT GEAR-BOX (FOR 4WD)

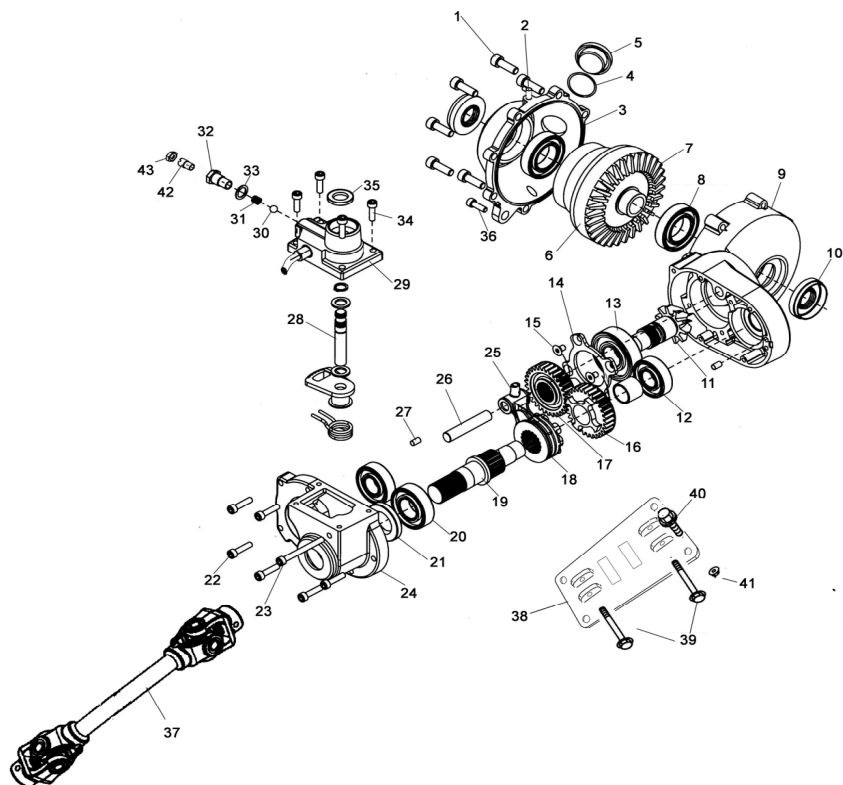

REF. N°	PART No.	DESCRIPTION	Q'TY
1	10059	BOLT M8X25	7
2	24302	VENT FITTING	1
3	24303	LEFT COVER	1
4	10122	O-RING 18X2.65	1
5	24305	DIFF FILLERPLUG	1
6	24306	FOC BODY	1
7	24307	BEVEL CROWNWHEEL	1
8	10202	BEAR 6006	2
9	24309	DIFFCASE RHS	1
10	24310	SEAL SDD722X48X11	2
11	24311	CONICAL WITH HELICAL GEARING	1
12	10062	BEAR 6204	2
13	10074	BEAR 6305ST	1
14	24314	CASEBEAR RETAINER	1
15	10287	SCREW M6X12	4
16	24316	DIFF GEAR	1
17	24317	DIFF GEAR DRIVEN	1
18	24318	SPLINED DOG	1
19	24319	DIFF INPUTSHAFT A	1
20	10267	BEAR 6205	1
21	24321	SEAL TC25X47X7	1
22	10182	BOLE M6X30	6
23	10160	BOLE M6X70	1
24	24324	REAR COVER	1
25	24325	DIFF SELECTOR FORK	1
26	24326	SELECTOR RAIL	1
27	24327	PIN	1
28	24328	SELECTOR SHAFT	1

36 FRONT GEAR-BOX (FOR 4WD)

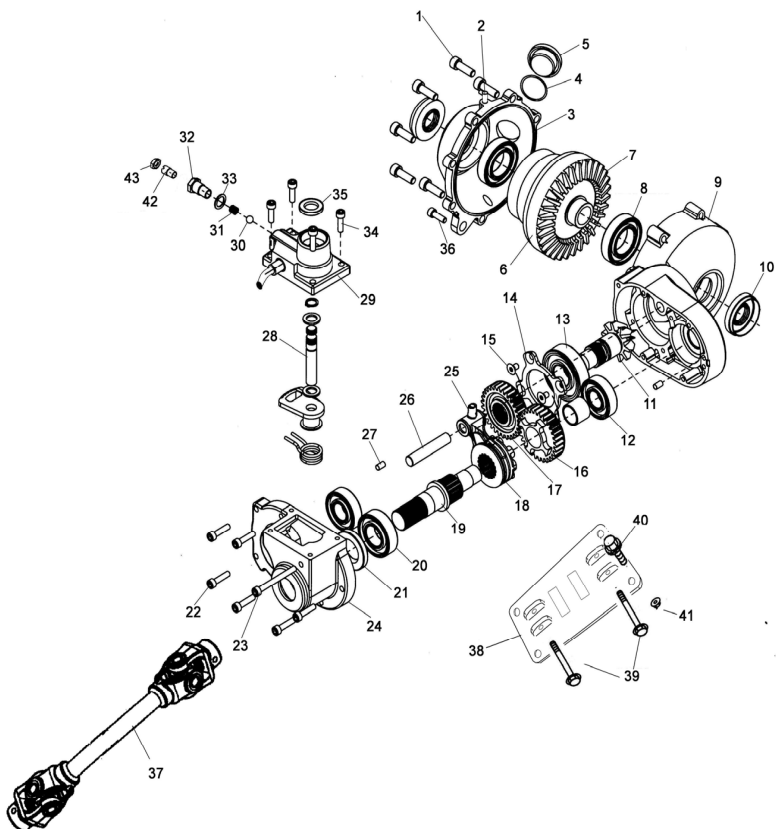

REF. N°	PART No.	DESCRIPTION	Q'TY
29	24429	SELECTOR COVER	1
30	10203	STEEL BALL 8	1
31	24431	SPRING	1
32	24431	INDENT BALL INSERT	1
33	24432	WASHER	1
34	10183	BOLT M6X16	4
35	24435	SEAL TC12X28X7	1
36	10168	BOLT M8X16	1
37	24437	FRONT PROPSHAFT ASSY	1
38	24438	FRONT GEAR-BOX BACKSTOP	1
39	10208	BOLT M10X1.25X43	2
40	10163	BOLT M10X1.25X20	4
41	10209	NUT M10	6
42	10355	BOLT M8X1X16	1
43	10356	NUT M8X1	1

37 FRONT DRIVE AXLE (FOR 4WD)

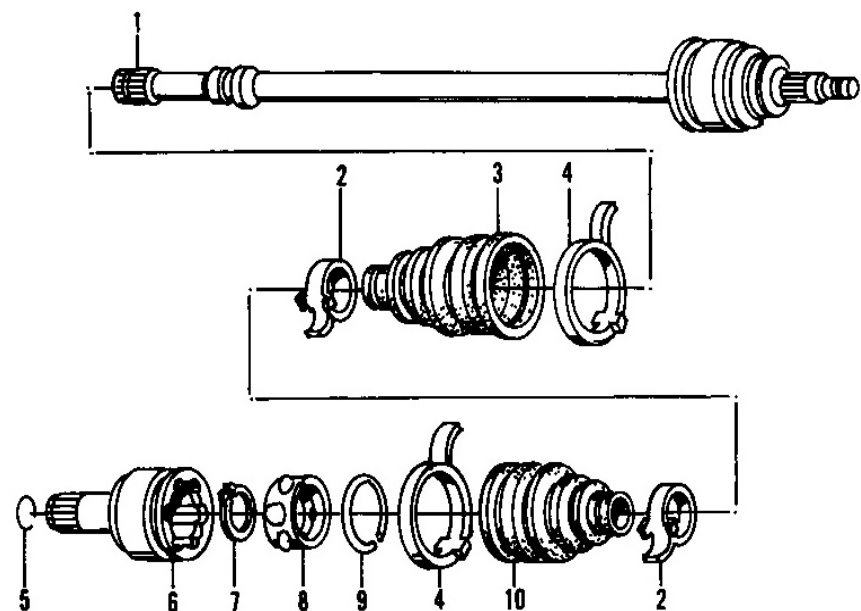

REF. N	PART No.	DESCRIPTION	Q'TY
1	24401	DRIVE AXLE/OUTER CV JOINT ASSEMBLY	2
2	24402	BOOT BAND "A"	4
3	24403	OUTER BOARD BOOT	2
4	24404	BOOT BAND "B"	2
5	24405	ATOPPER RING	2
6	24406	OUTER CV JOINT	2
7	24407	CIRCLIP	2
8	24408	BEARING	1
9	24409	STOPPER RING	1
10	24410	INBOARD BOOT	2

37 (FOR 4WD)

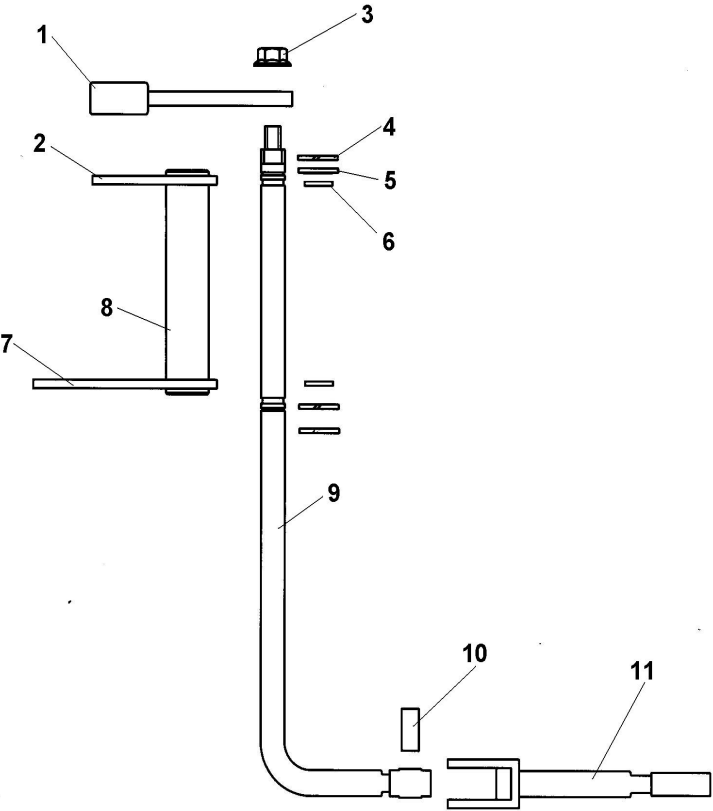

REF. N°	PART No.	DESCRIPTION	Q'TY
1	24501		1
2	24502		1
3	10103	NUT M6	1
4	10212		2
5	10116	WASHER 10	2
6	24506		2
7	24507		1
8	24508		1
9	24509		1
10	10213	PIN A6X22	1
11	24511		1

36 FOC BODY (FOR 4WD)

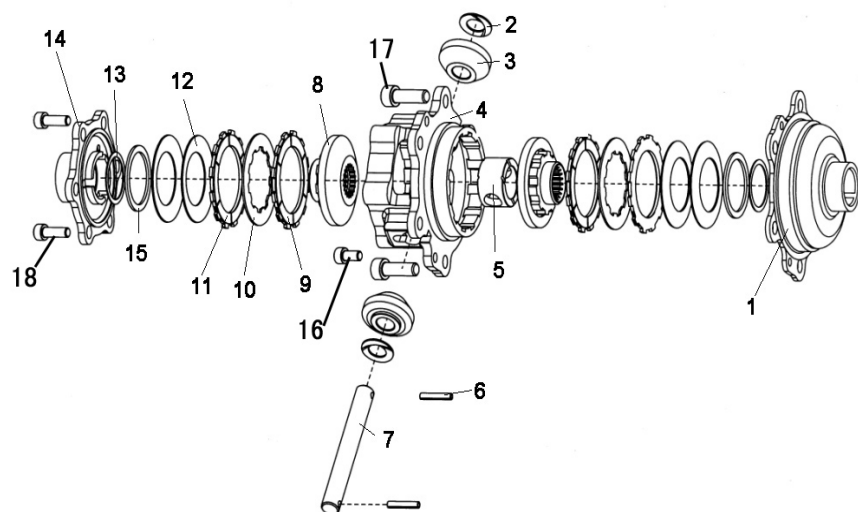

REF. N°	PART No.	DESCRIPTION	Q'TY
1	24701	LARGER COVER	1
2	24702	WASHER	2
3	24703	PINION	2
4	24704	HOUSING	1
5	24705	CENTER SPACER	1
6	10003	POLL PIN	2
7	24707	CENTER PIN	2
8	24708	BEVEL GEAR	2
9	24709	CLUTCH PLATE OUTER DOUBLE	2
10	24710	CLITCH PLATE INNER	2
11	24711	CLUTCH PLATE OUTER SINGLE	2
12	24712	DISHED SPRING	4
13	24713	WASHER	2
14	24714	SMALL COVER	1
15	24715	SPING SEAT	2
16	10083	SCREW M6X15	2
17	10131	SCREW M8X16	6
18	24718	BOLT M8X15	6